

South San Francisco Commute Patterns

American Community Survey
Summary Files

Produced by

Marin Economic Consulting
February 18, 2023

Jon Haveman, Principal

415-336-5705 or Jon@MarinEconomicConsulting.com

Contents

1. Mode of Transportation	2
2. Travel Time to Work	4
3. Place of Work	7
4. Commute Mode by Income	9
5. Commute Mode by Poverty Status	10



1. Mode of Transportation

Figure 1 - 1: Percent of Workers Commuting by Car Alone Figure 1 - 2: Percent of Workers Commuting by Car-pool

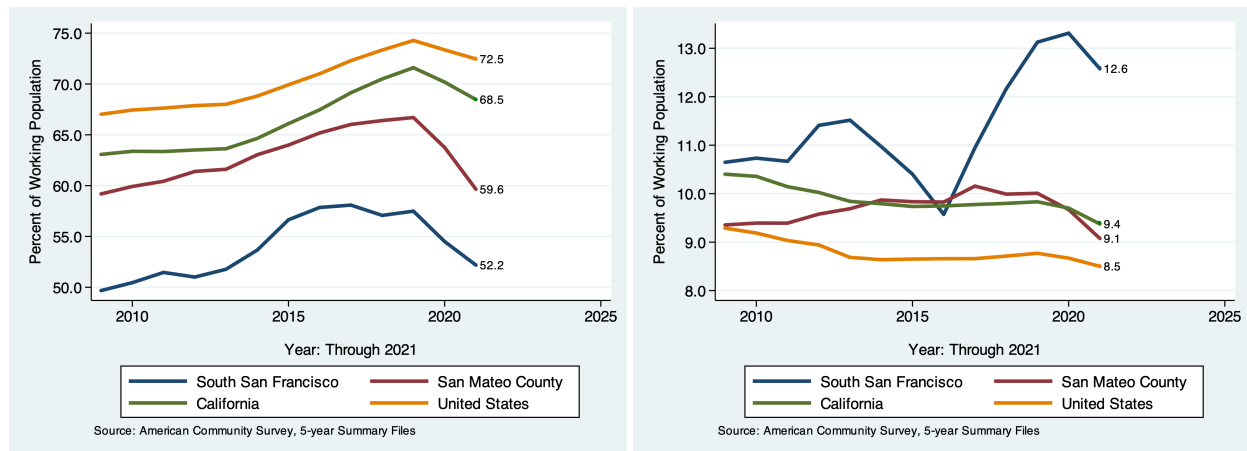

Figure 1 - 3: Percent of Workers using Public Transportation Figure 1 - 4: Percent of Workers Who Work From Home

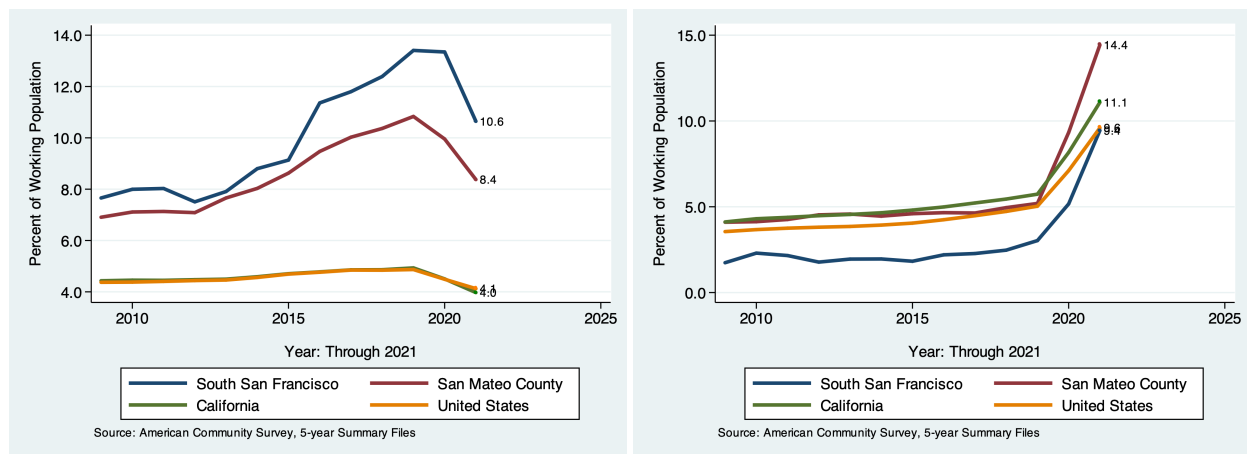

Table 1.1. SEX OF WORKERS BY MODE OF TRANSPORTATION TO WORK

Mode of Transit	Male		Female		All Workers		All of CA (%)
	#	(%)	#	(%)	#	(%)	
Car, Truck, or Van:	14,216	66.9	12,398	62.5	26,614	64.8	79.7
Drove Alone	11,843	55.7	9,602	48.4	21,445	52.2	70.1
Carpooled:	2,373	11.2	2,796	14.1	5,169	12.6	9.6
In 2-person carpool	1,664	7.8	1,998	10.1	3,662	8.9	7.0
In 3-person carpool	408	1.9	574	2.9	982	2.4	1.5
In 4-or-more-person carpool	301	1.4	224	1.1	525	1.3	1.1
Public Transportation (excl Taxi):	2,160	10.2	2,215	11.2	4,375	10.6	4.1
Bus or Trolley Bus	1,099	5.2	767	3.9	1,866	4.5	2.6
Streetcar or Trolley Car	834	3.9	952	4.8	1,786	4.3	0.9
Subway or Elevated	181	0.9	206	1.0	387	0.9	0.4
Railroad	46	0.2	290	1.5	336	0.8	0.2
Ferryboat	0	0.0	0	0.0	0	0.0	0.1
Bicycle	162	0.8	41	0.2	203	0.5	0.8
Walked	340	1.6	263	1.3	603	1.5	2.4
Taxicab, Motorcycle, or other	205	1.0	295	1.5	500	1.2	1.6
Worked at Home	2,034	9.6	1,849	9.3	3,883	9.4	11.4
Total:	19,117	89.9	17,061	86.0	36,178	88.0	

Source: 2021 5-year American Community Survey, Summary File

Table 1.2. SEX OF WORKERS BY MODE OF TRANSPORTATION TO WORK FOR WORKPLACE GEOGRAPHY

Mode of Transit	Male		Female		All Workers		All of CA (%)
	#	(%)	#	(%)	#	(%)	
Car, Truck, or Van:	25,832	79.3	17,028	68.5	42,860	75.3	79.8
Drove Alone	22,123	67.9	14,159	57.0	36,282	63.8	70.2
Carpooled:	3,709	11.4	2,869	11.5	6,578	11.6	9.6
In 2-person carpool	2,416	7.4	1,979	8.0	4,395	7.7	7.0
In 3-person carpool	471	1.4	503	2.0	974	1.7	1.5
In 4-or-more-person carpool	822	2.5	387	1.6	1,209	2.1	1.1
Public Transportation (excl Taxi):	2,903	8.9	2,426	9.8	5,329	9.4	4.1
Bus or Trolley Bus	1,636	5.0	1,438	5.8	3,074	5.4	2.6
Streetcar or Trolley Car	553	1.7	419	1.7	972	1.7	0.9
Subway or Elevated	273	0.8	359	1.4	632	1.1	0.4
Railroad	148	0.5	48	0.2	196	0.3	0.2
Ferryboat	293	0.9	162	0.7	455	0.8	0.1
Bicycle	442	1.4	170	0.7	612	1.1	0.8
Walked	466	1.4	377	1.5	843	1.5	2.4
Taxicab, Motorcycle, or other	620	1.9	276	1.1	896	1.6	1.6
Worked at Home	2,034	6.2	1,849	7.4	3,883	6.8	11.4
Total:	32,297	99.1	22,126	89.0	54,423	95.6	

Source: 2021 5-year American Community Survey, Summary File

The results in this table are for those who work in the region, regardless of the location of their residence.

2. Travel Time to Work

Table 2.1. SEX OF WORKERS BY TRAVEL TIME TO WORK

Mode of Transit	Male		Female		All Workers		All of CA (%)
	#	(%)	#	(%)	#	(%)	
Less than 5 minutes	106	0.5	75	0.4	181	0.5	1.9
5 to 9 minutes	1,016	4.9	808	4.3	1,824	4.6	7.4
10 to 14 minutes	2,535	12.2	1,930	10.4	4,465	11.3	12.1
15 to 19 minutes	2,874	13.9	2,367	12.7	5,241	13.3	14.9
20 to 24 minutes	2,576	12.4	2,169	11.6	4,745	12.1	14.2
25 to 29 minutes	955	4.6	643	3.4	1,598	4.1	6.2
30 to 34 minutes	2,624	12.7	2,536	13.6	5,160	13.1	15.0
35 to 39 minutes	537	2.6	478	2.6	1,015	2.6	2.8
40 to 44 minutes	720	3.5	861	4.6	1,581	4.0	4.3
45 to 59 minutes	1,692	8.2	1,693	9.1	3,385	8.6	8.8
60 to 89 minutes	1,234	6.0	1,449	7.8	2,683	6.8	8.1
90 or more minutes	214	1.0	203	1.1	417	1.1	4.2
Total:	17,083	82.5	15,212	81.6	32,295	82.0	

Source: 2021 5-year American Community Survey, Summary File

Table 2.2. SEX OF WORKERS BY TRAVEL TIME TO WORK FOR WORKPLACE GEOGRAPHY

Mode of Transit	Male		Female		All Workers		All of CA (%)
	#	(%)	#	(%)	#	(%)	
Less than 5 minutes	208	0.6	77	0.3	285	0.5	1.9
5 to 9 minutes	1,449	4.5	1,036	4.4	2,485	4.5	7.4
10 to 14 minutes	2,279	7.1	1,539	6.5	3,818	6.9	12.1
15 to 19 minutes	3,803	11.9	3,294	13.9	7,097	12.8	14.8
20 to 24 minutes	3,515	11.0	2,400	10.1	5,915	10.7	14.2
25 to 29 minutes	2,069	6.4	1,053	4.5	3,122	5.6	6.2
30 to 34 minutes	4,418	13.8	3,163	13.4	7,581	13.7	15.0
35 to 39 minutes	1,077	3.4	815	3.4	1,892	3.4	2.8
40 to 44 minutes	1,797	5.6	1,179	5.0	2,976	5.4	4.3
45 to 59 minutes	3,222	10.0	2,062	8.7	5,284	9.6	8.8
60 to 89 minutes	3,753	11.7	2,156	9.1	5,909	10.7	8.2
90 or more minutes	2,673	8.3	1,503	6.4	4,176	7.6	4.2
Total:	30,263	94.3	20,277	85.7	50,540	91.4	

Source: 2021 5-year American Community Survey, Summary File

The results in this table are for those who work in the region, regardless of the location of their residence.

Figure 2 - 1: Percent of Employed Population With Commutes of More than 30 Minutes

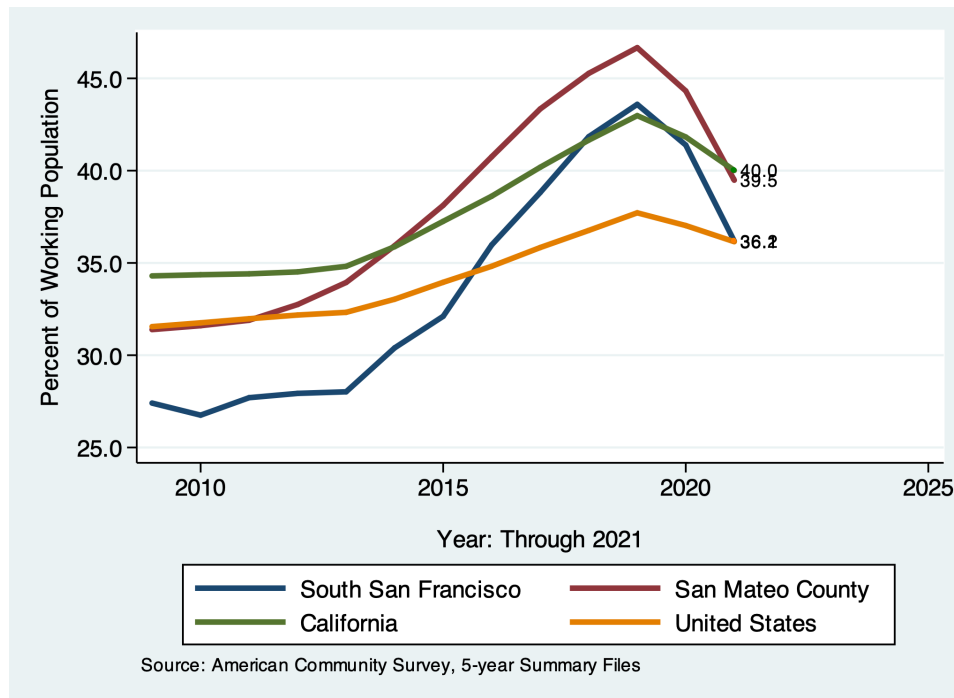

Figure 2 - 2: Percent of Employed Population With Commutes of More than 90 Minutes

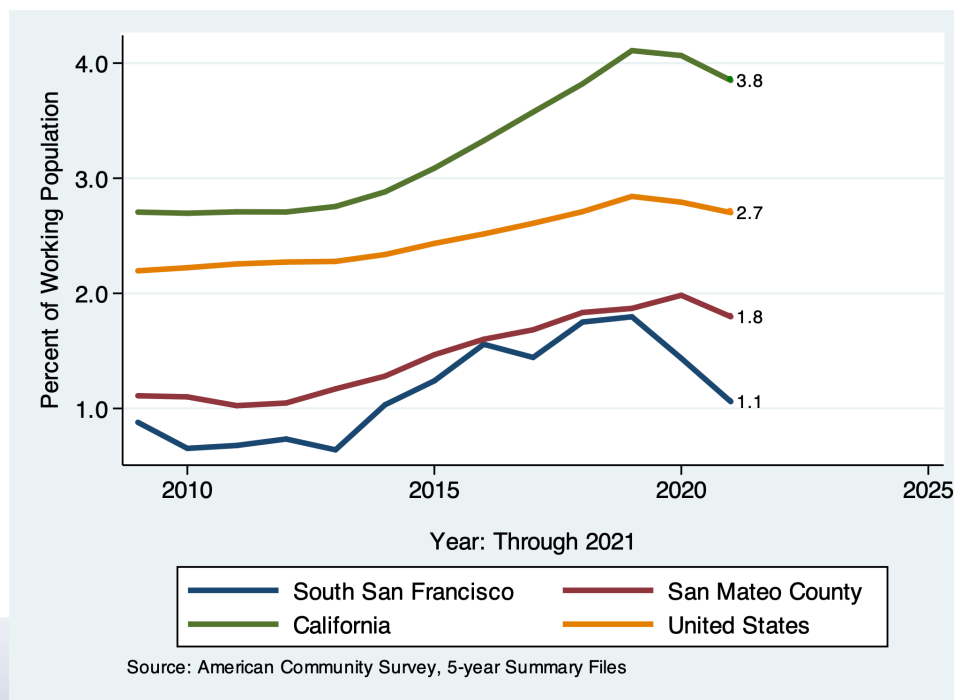

Figure 2 - 3: Percent of Local Employees With Commutes of More than 30 Minutes

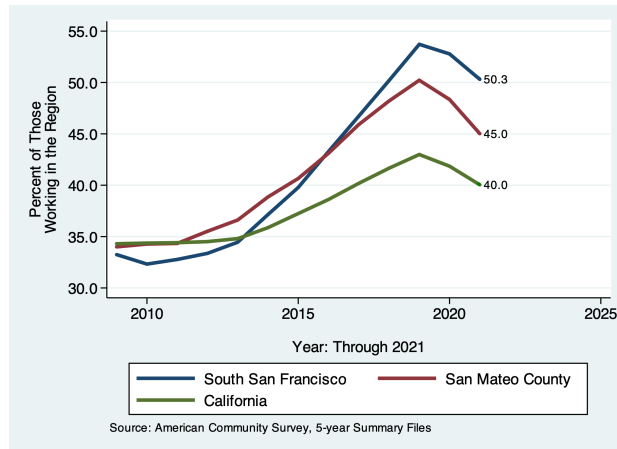

Figure 2 - 4: Percent of Local Employees With Commutes of More than 90 Minutes

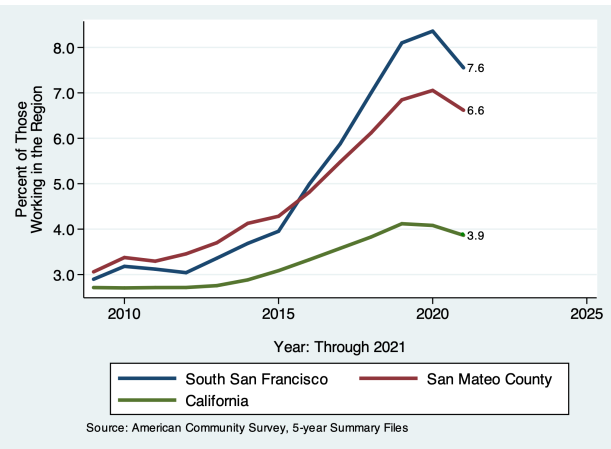
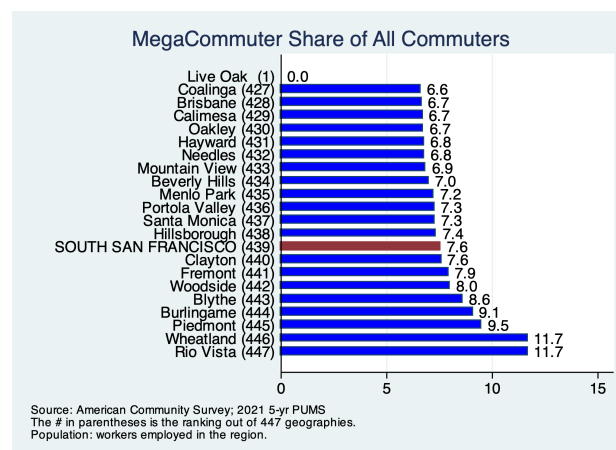

Figure 2 - 5: Rank: Share of MegaCommuters Across Similar Geographies



3. Place of Work

Table 3.1. SEX OF WORKERS BY PLACE OF WORK-STATE AND COUNTY LEVEL

Place of Work	Male		Female		All Workers		All of CA (%)
	#	(%)	#	(%)	#	(%)	
Worked in state of residence:	19,110	89.9	17,061	86.0	36,171	88.0	99.6
Worked in county of residence	12,105	56.9	10,413	52.5	22,518	54.8	83.5
worked outside of county of residence	7,005	32.9	6,648	33.5	13,653	33.2	16.0
Worked outside state of residence	7	0.0	0	0.0	7	0.0	0.4
Total:	19,117	89.9	17,061	86.0	36,178	88.0	

Source: 2021 5-year American Community Survey, Summary File

Figure 3 - 1: Percent of Workers Employed Outside of Their County of Residence

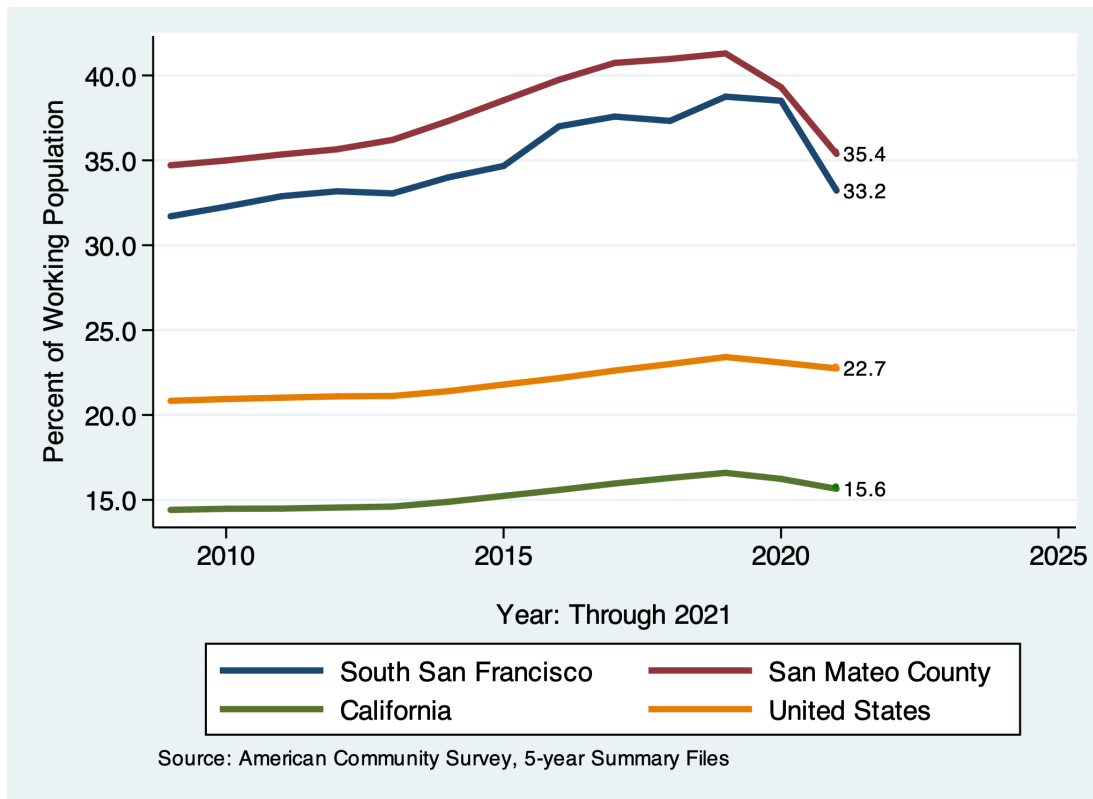
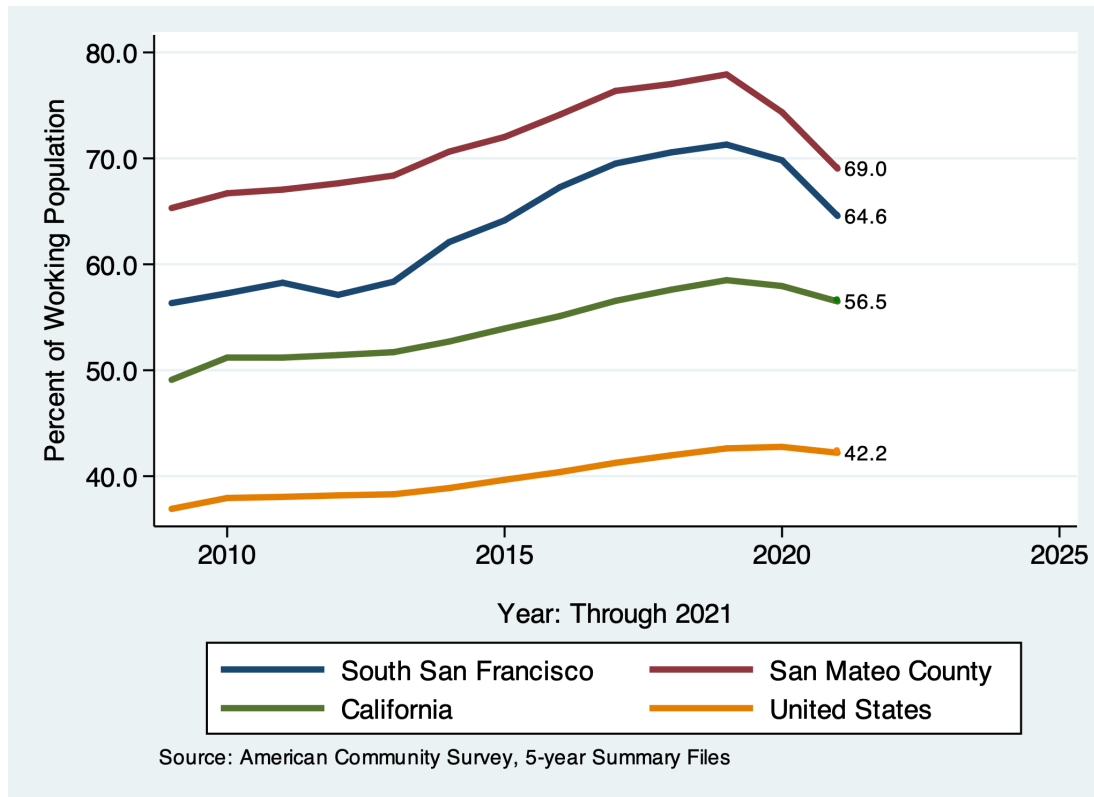

Table 3.2. SEX OF WORKERS BY PLACE OF WORK-PLACE LEVEL

Place of Work	Male		Female		All Workers		All of CA (%)
	#	(%)	#	(%)	#	(%)	
Living in a place:	19,117	89.9	17,061	86.0	36,178	88.0	95.9
Worked in place of residence	5,409	25.4	4,232	21.3	9,641	23.5	38.0
Worked outside place of residence	13,708	64.5	12,829	64.7	26,537	64.6	57.9
Not living in a place	0	0.0	0	0.0	0	0.0	4.1
Total:	19,117	89.9	17,061	86.0	36,178	88.0	

Source: 2021 5-year American Community Survey, Summary File

Figure 3 - 2: Percent of Workers Employed Outside of Their Place of Residence



4. Commute Mode by Income

**Table 4.1. MEDIAN EARNINGS IN THE PAST 12 MONTHS
BY MEANS OF TRANSPORTATION TO WORK**

	<i>Region</i>	<i>California</i>		<i>United States</i>	
		<i>Median</i>	<i>Ratio</i>	<i>Median</i>	<i>Ratio</i>
Car, truck, or van - drove alone	54,415	44,762	100.8	42,770	100.5
Car, truck, or van - carpooled	36,693	34,038	89.3	31,995	90.6
Public transportation (excluding taxicab)	48,159	39,155	101.9	42,437	89.7
Walked	31,664	26,698	98.3	24,723	101.2
Taxicab, motorcycle, bicycle, or other means	73,102	36,900	164.2	33,389	173.0
Worked from home	95,157	65,542	120.3	59,742	125.8
Total:	53,532	44,367	120.7	42,296	126.6

Source: 2021 5-year American Community Survey, Summary File

Notes: 1) Ratio = the ratio of the regional median to either the CA or US median, relative to the Total ratio.

Values above 100 imply a high local median. Values below 100 imply a low local median.

For example, a value of 200 means that the local mean is 2x higher than would be expected.

For "Total:", ratio is simply the ratio of the medians.

2) For regions with more than one geography, the medians are averages weighted by working population.

Table 4.2. MODE OF TRANSPORTATION TO WORK BY WORKERS' EARNINGS

	< \$25,000		\$25,000-\$74,999		\$75,000+		All	All of CA
Mode of Transit	#	(%)	#	(%)	#	(%)	#	(%)
Car, Truck, or Van: Drove Alone	4,801	48.8	7,110	53.6	7,631	58.8	21,445	57.6
Car, Truck, or Van: Carpooled	1,589	16.1	1,608	12.1	1,137	8.8	5,169	13.9
Public Transportation (excl Taxi)	1,099	11.2	1,252	9.4	1,467	11.3	4,375	11.8
Walked	147	1.5	135	1.0	118	0.9	603	1.6
Taxicab, Motorcycle, or other	229	2.3	106	0.8	331	2.6	703	1.9
Worked at Home	520	5.3	862	6.5	2,296	17.7	3,883	10.4
Total:	8,385	85.2	11,073	83.5	12,980		36,178	97.2

Source: 2021 5-year American Community Survey, Summary File

**Table 4.3. MODE OF TRANSPORTATION TO WORK BY WORKERS' EARNINGS FOR
WORKPLACE GEOGRAPHY**

	< \$25,000		\$25,000-\$74,999		\$75,000+		All	All of CA
Mode of Transit	#	(%)	#	(%)	#	(%)	#	(%)
Car, Truck, or Van: Drove Alone	4,383	37.5	10,286	65.8	18,655	66.5	36,282	66.7
Car, Truck, or Van: Carpooled	1,206	10.3	1,778	11.4	3,017	10.8	6,578	12.1
Public Transportation (excl Taxi)	951	8.1	945	6.0	3,152	11.2	5,329	9.8
Walked	251	2.1	195	1.2	167	0.6	843	1.5
Taxicab, Motorcycle, or other	283	2.4	399	2.6	750	2.7	1,508	2.8
Worked at Home	520	4.4	862	5.5	2,296	8.2	3,883	7.1
Total:	7,594	64.9	14,465	92.6	28,037		54,423	

Source: 2021 5-year American Community Survey, Summary File

The results in this table are for those who work in the region, regardless of the location of their residence.

5. Commute Mode by Poverty Status

Table 5.1. MODE OF TRANSPORTATION TO WORK BY POVERTY STATUS

Mode of Transit	In Poverty #	(%)	100-149% of Pov #	(%)	>150% of Pov #	(%)	All #	(%)	All of CA (%)
Car, Truck, or Van: Drove Alone	572	36.9	741	29.0	20,132	54.4	21,445	52.2	70.5
Car, Truck, or Van: Carpooled	252	16.3	251	9.8	4,666	12.6	5,169	12.6	9.6
Public Transportation (excl Taxi)	225	14.5	110	4.3	4,040	10.9	4,375	10.6	4.1
Walked	43	2.8	5	0.2	555	1.5	603	1.5	2.1
Taxicab, Motorcycle, or other	12	0.8	13	0.5	678	1.8	703	1.7	2.4
Worked at Home	14	0.9	39	1.5	3,830	10.4	3,883	9.4	11.3
Total:	1,118	72.1	1,159	45.4	33,901	91.6	36,178	88.0	

Source: 2021 5-year American Community Survey, Summary File

**Table 5.2. MODE OF TRANSPORTATION TO WORK BY POVERTY STATUS FOR
WORKPLACE GEOGRAPHY**

Mode of Transit	In Poverty #	(%)	100-149% of Pov #	(%)	>150% of Pov #	(%)	All #	(%)	All of CA (%)
Car, Truck, or Van: Drove Alone	630	34.1	845	39.4	34,794	67.0	36,269	66.7	70.5
Car, Truck, or Van: Carpooled	144	7.8	207	9.7	6,227	12.0	6,578	12.1	9.6
Public Transportation (excl Taxi)	161	8.7	186	8.7	4,982	9.6	5,329	9.8	4.1
Walked	71	3.8	28	1.3	744	1.4	843	1.5	2.1
Taxicab, Motorcycle, or other	33	1.8	94	4.4	1,381	2.7	1,508	2.8	2.4
Worked at Home	14	0.8	39	1.8	3,830	7.4	3,883	7.1	11.3
Total:	1,053	56.9	1,399	65.3	51,958		54,410		100.0

Source: 2021 5-year American Community Survey, Summary File

The results in this table are for those who work in the region, regardless of the location of their residence.