

San Mateo County

2022 American Community Survey (1yr)

Report

Produced by

Marin Economic Consulting

November 1, 2023

Jon Haveman, Principal

415-336-5705 or Jon@MarinEconomicConsulting.com



Contents

1. General Demographic Characteristics	3
2. Labor Force	8
3. Income	13
4. Poverty	17
5. Educational Attainment	19
6. Health Insurance	23
7. Geographic Mobility	25
8. Foreign Born	29
9. Language	32
10. Disability	34
11. Veterans	36
12. Fertility	38
13. Self Employed	39
14. Not Employed: Unemployed or Out of Labor Force	44
15. Home Ownership	48

1. General Demographic Characteristics

Table 1.1. Race/Ethnicity

Race/Ethnicity	Number	Percent
White, Not Hispanic	258,525	35.5
Black, Not Hispanic	15,455	2.1
American Indian and Alaska Native, Not Hispanic	1,061	0.1
Asian, Not Hispanic	230,285	31.6
Native Hawaiian and Other Pacific Islander, Not Hispanic	8,493	1.2
Some Other Race, Not Hispanic	6,838	0.9
Two or More Races, Not Hispanic	35,131	4.8
Hispanic	173,298	23.8
Total	729,086	100.0

Source: 2022 (1yr) American Community Survey

Figure 1 - 1: Racial/Ethnic Composition over Time

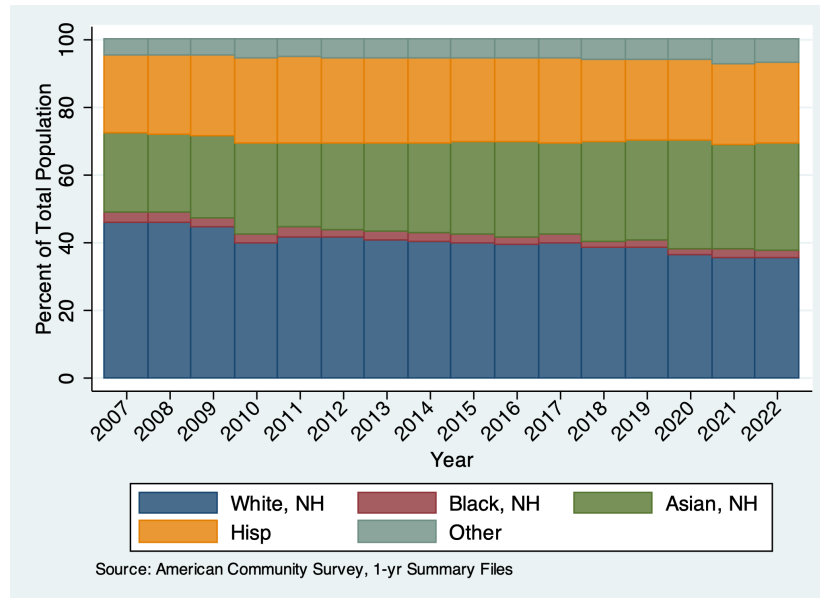

Table 1.2. Age by Race/Ethnicity and Sex

Age Group	White, Not Hispanic				Male	Black, Not Hispanic		
	Male	Female	Total	Percent		Female	Total	Percent
Under 18	18,887	18,603	37,490	14.5	1,447	758	2,205	14.3
18-24	8,227	7,605	15,832	6.1	318	241	559	3.6
25-34	15,279	12,503	27,782	10.7	1,899	849	2,748	17.8
35-49	26,196	22,286	48,482	18.8	2,247	1,561	3,808	24.6
50-64	32,283	29,113	61,396	23.7	1,475	988	2,463	15.9
65-74	17,786	18,203	35,989	13.9	852	1,651	2,503	16.2
75+	13,249	18,305	31,554	12.2	503	666	1,169	7.6
Total	131,907	126,618	258,525	100.0	8,741	6,714	15,455	100.0
Median Age	47	51	49		39	49	45	

Source: 2022 (1yr) American Community Survey

---Table 1.2. Continued---

Age Group	Asian, Not Hispanic				Hispanic			
	Male	Female	Total	Percent	Male	Female	Total	Percent
Under 18	19,045	18,600	37,645	16.3	22,345	21,032	43,377	25.0
18-24	6,749	6,874	13,623	5.9	10,141	9,525	19,666	11.3
25-34	20,181	19,406	39,587	17.2	12,777	12,222	24,999	14.4
35-49	25,907	29,345	55,252	24.0	19,718	17,731	37,449	21.6
50-64	20,101	23,979	44,080	19.1	15,057	14,439	29,496	17.0
65-74	10,265	12,924	23,189	10.1	4,741	6,024	10,765	6.2
75+	6,763	10,146	16,909	7.3	2,932	4,614	7,546	4.4
Total	109,011	121,274	230,285	100.0	87,711	85,587	173,298	100.0
Median Age	38	42	41		33	35	34	

Source: 2022 (1yr) American Community Survey

---Table 1.2. Continued---

Age Group	Total			
	Male	Female	Total	Percent
Under 18	72,631	67,539	140,170	19.2
18-24	27,507	25,733	53,240	7.3
25-34	53,398	47,275	100,673	13.8
35-49	79,900	76,920	156,820	21.5
50-64	72,188	71,870	144,058	19.8
65-74	35,338	40,269	75,607	10.4
75+	23,972	34,546	58,518	8.0
Total	364,934	364,152	729,086	100.0
Median Age	39	42	41	

Source: 2022 (1yr) American Community Survey

Table 1.3. Marital Status by Sex

Universe: Population 15 years and over

Marital Status	Male		Female		Total	
	Number	Percent	Number	Percent	Number	Percent
Never Married	118,805	38.8	100,118	32.5	218,923	35.6
Married	157,445	51.4	151,010	49.0	308,455	50.2
Separated	5,058	1.7	6,479	2.1	11,537	1.9
Widowed	6,002	2.0	23,340	7.6	29,342	4.8
Divorced	18,733	6.1	27,364	8.9	46,097	7.5
Total	306,043	100.0	308,311	100.0	614,354	100.0

Source: 2022 (1yr) American Community Survey

Table 1.4. Marital Status by Race/Ethnicity

Universe: Population 15 years and over

Marital Status	White Not Hispanic		Black, Not Hispanic		Asian, Not Hispanic		Hispanic	
	Number	Percent	Number	Percent	Number	Percent	Number	Percent
Never Married	68,758	30.0	7,305	53.5	61,455	31.0	66,030	47.7
Married	120,173	52.5	4,358	31.9	114,253	57.7	54,232	39.2
Separated	3,279	1.4	503	3.7	3,228	1.6	3,667	2.7
Widowed	13,561	5.9	593	4.3	9,496	4.8	4,619	3.3
Divorced	23,229	10.1	890	6.5	9,595	4.8	9,757	7.1
Total	229,000	100.0	13,649	100.0	198,027	100.0	138,305	100.0

Source: 2022 (1yr) American Community Survey

---Table 1.4. Continued---

Marital Status	Total	
	Number	Percent
Never Married	218,923	35.6
Married	308,455	50.2
Separated	11,537	1.9
Widowed	29,342	4.8
Divorced	46,097	7.5
Total	614,354	100.0

Source: 2022 (1yr) American Community Survey

Table 1.5. Household Size by Race/Ethnicity

Household Size	White Not Hispanic		Black, Not Hispanic		Asian, Not Hispanic	
	Number	Percent	Number	Percent	Number	Percent
1	36,625	31.4	1,718	33.1	15,224	19.3
2	43,833	37.6	1,954	37.7	24,145	30.6
3	17,164	14.7	270	5.2	18,059	22.9
4	14,800	12.7	899	17.3	12,609	16.0
5	2,803	2.4	167	3.2	5,272	6.7
6+	1,334	1.1	176	3.4	3,618	4.6
Total Households	116,559	100.0	5,184	100.0	78,927	100.0
Mean Household Size		2.8		2.9		3.2

Source: 2022 (1yr) American Community Survey

---Table 1.5. Continued---

Household Size	Hispanic		Total	
	Number	Percent	Number	Percent
1	8,862	18.3	65,410	25.0
2	12,271	25.3	85,687	32.7
3	10,578	21.8	48,183	18.4
4	8,029	16.6	38,736	14.8
5	3,337	6.9	12,912	4.9
6+	5,415	11.2	11,228	4.3
Total Households	48,492	100.0	262,156	100.0
Mean Household Size		3.5		3.1

Source: 2022 (1yr) American Community Survey

Table 1.6. Household Size by Sex for the Population 65 Years and Older

Household Size	Age 65-74 Years			Age 75 and Over			Total	
	Number	Percent		Number	Percent		Number	Percent
		Male	Female		Male	Female		
1	12,361	35.6	64.4	13,765	25.7	74.3	26,126	20.0
2	35,457	49.1	50.9	22,264	49.1	50.9	57,721	44.2
3+	26,327	48.9	51.1	20,287	40.9	59.1	46,614	35.7
Total	74,145	46.8	53.2	56,316	40.4	59.6	130,461	100.0

Source: 2022 (1yr) American Community Survey

Table 1.7. Household Size by Tenure

Household Size	Households				Persons	
	Number	Percent	Percent Owner Occupied	Percent Renter Occupied	Number	Percent
1	65,410	25.0	43.9	56.1	65,410	9.1
2	85,687	32.7	62.0	38.0	177,473	24.7
3	48,183	18.4	65.2	34.8	157,015	21.9
4	38,736	14.8	67.7	32.3	165,329	23.0
5	12,912	4.9	65.5	34.5	70,607	9.8
6+	11,228	4.3	52.1	47.9	81,553	11.4
Total	262,156	100.0	58.7	41.3	717,387	100.0
Mean Household Size		2.5	2.7	2.4		

Source: 2022 (1yr) American Community Survey

Table 1.8. Household Type by Presence of Related Children

Household Type			Number	Percent
Families	Married Couple	With Related Children	56,791	21.7
		Without Related Children	75,939	29.0
	Male Householder, No Spouse Present	With Related Children	5,417	2.1
		Without Related Children	7,976	3.0
	Female Householder, No Spouse Present	With Related Children	12,252	4.7
		Without Related Children	14,248	5.4
One Person, NonFamily	Male	28,834	11.0	
	Female	36,576	14.0	
2+ Persons, NonFamily			24,123	9.2
Total			262,156	100.0

Source: 2022 (1yr) American Community Survey

Table 1.9. Presence of Parents in Family for Related Children Under 18 Years

Age Group	Related Children				Unrelated Children	Total
	Both Parents	Father Only	Mother Only	No Parent		
Under 5	26,701	1,579	3,438	855	1,307	33,880
5-9	29,599	1,878	6,681	255	539	38,952
10-14	26,942	3,445	8,613	252	412	39,664
15-17	16,591	2,199	5,401	410	456	25,057
Total	99,833	9,101	24,133	1,772	2,714	137,553
Percent	73	7	18	1	2	100

Source: 2022 (1yr) American Community Survey

Table 1.10. Grandchildren Living with a Grandparent Householder by Responsibility and Presence of Parent

Grandparent Householder Responsibility for Own Grandchildren			Number	Percent
Responsible			1,418	17.4
Parent Present			1,155	14.1
No Parent Present			263	3.2
Not Responsible			6,745	82.6
Total			8,163	100.0

Source: 2022 (1yr) American Community Survey

2. Labor Force

Table 2.1. Civilian Labor Force Participation by Age and Sex

Age Group	Civilian Population 16 Years and Over	Civilian Labor Force					
		Total	Civilian Labor Force Participation Rate	Male	Male Civilian Labor Force Participation Rate	Female	Female Civilian Labor Force Participation Rate
16-19	31,000	9,722	31.4	4,903	30.1	4,819	32.8
20-24	39,245	26,632	67.9	13,256	64.9	13,376	71.1
25-29	45,417	38,247	84.2	21,649	89.3	16,598	78.4
30-34	54,860	48,610	88.6	25,862	89.9	22,748	87.2
35-39	55,073	47,972	87.1	27,308	93.9	20,664	79.5
40-44	53,016	46,017	86.8	24,592	93.4	21,425	80.2
45-49	48,548	41,155	84.8	22,019	89.9	19,136	79.6
50-54	50,220	41,349	82.3	23,055	91.4	18,294	73.2
55-59	46,463	37,064	79.8	19,512	82.6	17,552	76.9
60-64	47,375	31,553	66.6	18,172	77.8	13,381	55.7
65-69	42,672	18,673	43.8	8,471	42.2	10,202	45.1
70-74	32,935	6,993	21.2	4,169	27.3	2,824	16.0
75+	58,518	4,217	7.2	1,966	8.2	2,251	6.5
Total	605,342	398,204	65.8	214,934	71.4	183,270	60.2

Source: 2022 (1yr) American Community Survey

Figure 2 - 1: Labor Force Participation Rates

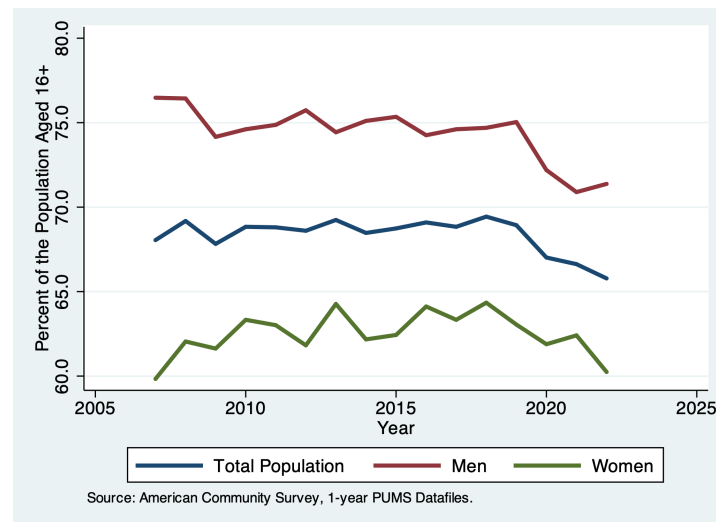

Table 2.2. Employment Status by Age and Sex

Age Group	Male Civilian Labor Force			Female Civilian Labor Force		
	Employed	Unemployed	Unemployment Rate	Employed	Unemployed	Unemployment Rate
16-19	4,267	636	13.0	4,138	681	14.1
20-24	12,505	751	5.7	11,930	1,446	10.8
25-29	20,710	939	4.3	16,360	238	1.4
30-34	25,423	439	1.7	22,068	680	3.0
35-39	26,785	523	1.9	20,520	144	0.7
40-44	23,260	1,332	5.4	20,866	559	2.6
45-49	21,505	514	2.3	18,993	143	0.7
50-54	22,299	756	3.3	17,955	339	1.9
55-59	19,000	512	2.6	17,278	274	1.6
60-64	17,246	926	5.1	12,532	849	6.3
65-69	8,309	162	1.9	9,858	344	3.4
70-74	4,117	52	1.2	2,647	177	6.3
75+	1,966			2,192	59	2.6
Total	207,392	7,542	3.5	177,337	5,933	3.2

Source: 2022 (1yr) American Community Survey

— — —-Table 2.2. Continued— — —-

Age Group	Total Civilian Labor Force		
	Employed	Unemployed	Unemployment Rate
16-19	8,405	1,317	13.5
20-24	24,435	2,197	8.2
25-29	37,070	1,177	3.1
30-34	47,491	1,119	2.3
35-39	47,305	667	1.4
40-44	44,126	1,891	4.1
45-49	40,498	657	1.6
50-54	40,254	1,095	2.6
55-59	36,278	786	2.1
60-64	29,778	1,775	5.6
65-69	18,167	506	2.7
70-74	6,764	229	3.3
75+	4,158		
Total	384,729	13,475	3.4

Source: 2022 (1yr) American Community Survey

Table 2.3. Civilian Labor Force Participation and Employment Status by Race/Ethnicity

Race/Ethnicity	Total	Civilian Labor Force				
		Civilian Labor Force Participation Rate	Employed	Employment Rate	Unemployed	Unemployment Rate
White, Not Hispanic	137,569	60.9	132,275	96.2	5,294	3.8
All Minorities	260,635	68.7	252,454	96.9	8,181	3.1
Black, Not Hispanic	8,103	59.9	7,886	97.3	217	2.7
Asian, Not Hispanic	135,051	68.8	131,678	97.5	3,373	2.5
Hispanic	94,734	70.0	91,864	97.0	2,870	3.0
Total	398,204	65.8	384,729	96.6	13,475	3.4

Source: 2022 (1yr) American Community Survey

Table 2.4. Civilian Labor Force Participation by Race/Ethnicity for Persons 16 to 64 Years

Race/Ethnicity	Civilian Population 16 to 64 Years		
	Total	Civilian Labor Force	Participation Rate
White, Not Hispanic	158,498	123,547	77.9
Black, Not Hispanic	9,846	7,024	71.3
Asian, Not Hispanic	156,056	126,710	81.2
Hispanic	117,019	89,601	76.6
Total	471,217	368,321	78.2

Source: 2022 (1yr) American Community Survey

Table 2.5. Major Industry Group by Sex

Major Industry Group	Male		Female		Total	
	Number	Percent	Number	Percent	Number	Percent
Agriculture, Forestry, Fishing, and Hunting	2,061	1.0	845	0.5	2,906	0.8
Mining	153	0.1			153	0.0
Construction	20,825	10.0	2,113	1.2	22,938	6.0
Manufacturing	17,271	8.3	10,895	6.1	28,166	7.3
Wholesale Trade	5,141	2.5	2,353	1.3	7,494	1.9
Retail Trade	16,989	8.2	16,047	9.0	33,036	8.6
Transportation and Utilities	17,844	8.6	6,109	3.4	23,953	6.2
Information	12,093	5.8	8,220	4.6	20,313	5.3
Financial Activities	13,026	6.3	12,555	7.1	25,581	6.6
Professional and Business Services	48,000	23.1	35,592	20.1	83,592	21.7
Educational and Health Services	26,962	13.0	51,187	28.9	78,149	20.3
Leisure and Hospitality	12,677	6.1	13,102	7.4	25,779	6.7
Other Services	6,837	3.3	10,074	5.7	16,911	4.4
Public Administration	7,513	3.6	8,245	4.6	15,758	4.1
Total	207,392	100.0	177,337	100.0	384,729	100.0

Source: 2022 (1yr) American Community Survey

Table 2.6. Median Earnings by Major Industry Group

Major Industry Group	Full-Time, Year-Round Workers	
	All Workers	Full-Time, Year-Round Workers
Agriculture, Forestry, Fishing, and Hunting	31,269	41,692
Mining	154,262	208,462
Construction	54,200	76,089
Manufacturing	130,289	145,924
Wholesale Trade	83,385	91,723
Retail Trade	41,692	62,539
Transportation and Utilities	52,116	57,327
Information	204,293	208,462
Financial Activities	104,231	114,654
Professional and Business Services	109,443	130,289
Educational and Health Services	76,089	96,935
Leisure and Hospitality	31,269	39,816
Other Services	37,523	57,327
Public Administration	83,385	95,893
Total	75,046	103,189

Source: 2022 (1yr) American Community Survey

Table 2.7. Major Occupation Group by Sex

Major Occupation Group	Male		Female		Total	
	Number	Percent	Number	Percent	Number	Percent
Management, Business, and Financial	8,944	4.3	6,615	3.7	15,559	4.0
Computer, Engineering, and Science	45,705	22.0	22,255	12.5	67,960	17.7
Education	11,457	5.5	15,213	8.6	26,670	6.9
Legal, Community Service, Arts, and Media	10,158	4.9	12,171	6.9	22,329	5.8
Healthcare Practitioners and Technicians	10,749	5.2	20,276	11.4	31,025	8.1
Healthcare Support	2,756	1.3	6,131	3.5	8,887	2.3
Protective Service	4,926	2.4	732	0.4	5,658	1.5
Food Preparation and Service	8,553	4.1	9,512	5.4	18,065	4.7
Building and Grounds Cleaning and Maintenance	7,436	3.6	8,766	4.9	16,202	4.2
Personal Care and Service	13,671	6.6	15,288	8.6	28,959	7.5
Sales and Related	14,829	7.2	13,632	7.7	28,461	7.4
Office and Administrative Support	9,028	4.4	25,294	14.3	34,322	8.9
Farming, Fishing, and Forestry	2,436	1.2	309	0.2	2,745	0.7
Construction and Extraction	16,663	8.0	2,356	1.3	19,019	4.9
Installation, Maintenance, and Repair	11,648	5.6	6,891	3.9	18,539	4.8
Production	11,616	5.6	6,932	3.9	18,548	4.8
Transportation and Material Moving	16,817	8.1	4,964	2.8	21,781	5.7
Total	207,392	100.0	177,337	100.0	384,729	100.0

Source: 2022 (1yr) American Community Survey

Table 2.8. Median Earnings by Major Occupation Group

Major Occupation Group	Full-Time, Year-Round Workers	
	All Workers	Round Workers
Management, Business, and Financial	208,462	229,308
Computer, Engineering, and Science	149,050	156,347
Education	81,300	104,231
Legal, Community Service, Arts, and Media	88,596	104,231
Healthcare Practitioners and Technicians	104,231	125,077
Healthcare Support	37,523	56,285
Protective Service	60,454	104,231
Food Preparation and Service	28,142	36,481
Building and Grounds Cleaning and Maintenance	36,377	42,422
Personal Care and Service	83,385	119,866
Sales and Related	49,406	88,596
Office and Administrative Support	52,116	66,708
Farming, Fishing, and Forestry	41,692	41,692
Construction and Extraction	52,116	67,750
Installation, Maintenance, and Repair	94,850	104,231
Production	78,173	83,385
Transportation and Material Moving	41,692	54,200
Total	75,046	103,189

Source: 2022 (1yr) American Community Survey

Table 2.9. Families by Number of Workers and Median Family Income

Number of Workers	Families	Percent	Median Family Income
Zero	26,527	14.2	94,850
One	51,014	27.3	142,797
Two	87,078	46.6	239,732
Three or More	22,083	11.8	185,427
Total	186,702	100.0	177,193

Source: 2022 (1yr) American Community Survey

Table 2.10. Means of Transportation to Work

Means of Transportation	Number	Percent
Car, Truck, or Van	247,185	65.8
Drove Alone	211,225	56.3
Carpooled	35,960	9.6
2-Person Carpool	25,879	6.9
3-or-more Person Carpool	10,081	2.7
Public Transportation (Excluding Taxicab)	13,474	3.6
Bicycle	5,094	1.4
Walked	8,282	2.2
Taxicab, Motorcycle, or Other Means	5,471	1.5
Worked at Home	95,889	25.5
Total	375,395	100.0

Source: 2022 (1yr) American Community Survey

Table 2.11. Travel Time to Work

Travel Time (In Minutes)	Number	Percent
Less than 15	68,133	24.4
15 to 29	104,231	37.3
30 to 44	69,794	25.0
45-59	18,926	6.8
60-89	12,731	4.6
90+	5,691	2.0
Total	279,506	100.0
Mean Travel Time		25.6

Source: 2022 (1yr) American Community Survey

3. Income

Table 3.1. Family Income by Race/Ethnicity of Householder and Household Income

Income	Families by Race/Ethnicity of Householder					
	White, Not Hispanic	Percent	Black, Not Hispanic	Percent	Asian, Not Hispanic	Percent
Less than \$10,000	648	0.8	56	1.6	1,246	2.0
\$10,000 - \$19,999	844	1.1	302	8.7	483	0.8
\$20,000 - \$29,999	798	1.0	113	3.3	1,653	2.6
\$30,000 - \$39,999	848	1.1	337	9.7	850	1.3
\$40,000 - \$49,999	2,162	2.7			1,002	1.6
\$50,000 - \$74,999	4,412	5.5	246	7.1	4,350	6.8
\$75,000 - \$99,999	4,777	6.0	1,032	29.8	3,048	4.8
\$100,000 - \$149,999	8,218	10.3	407	11.7	7,793	12.2
\$150,000 - \$199,999	9,710	12.1	53	1.5	7,428	11.7
\$200,000 and over	37,008	46.3	748	21.6	28,718	45.1
Total	79,934	100.0	3,466	100.0	63,703	100.0
Median Income	210,547		83,385		203,772	

Source: 2022 (1yr) American Community Survey

— — — Table 3.1. Continued — — —

Income	Families by Race/Ethnicity of Householder				Households			
	Hispanic	Percent	Minority	Percent	Total	Percent	Number	Percent
Less than \$10,000	530	1.3	1,956	1.7	2,604	1.3	7,382	2.8
\$10,000 - \$19,999	1,337	3.4	2,707	2.3	3,551	1.8	7,776	3.0
\$20,000 - \$29,999	1,129	2.8	3,325	2.8	4,123	2.1	9,559	3.6
\$30,000 - \$39,999	1,560	3.9	2,844	2.4	3,692	1.9	8,378	3.2
\$40,000 - \$49,999	2,809	7.1	4,313	3.7	6,475	3.3	10,091	3.8
\$50,000 - \$74,999	4,129	10.4	9,061	7.8	13,473	6.8	26,257	10.0
\$75,000 - \$99,999	4,007	10.1	8,791	7.5	13,568	6.9	23,235	8.9
\$100,000 - \$149,999	6,224	15.7	15,596	13.4	23,814	12.1	39,823	15.2
\$150,000 - \$199,999	5,394	13.6	13,975	12.0	23,685	12.0	32,084	12.2
\$200,000 and over	7,471	18.9	40,630	34.8	77,638	39.5	79,146	30.2
Total	39,630	100.0	116,812	100.0	196,746	100.0	262,156	100.0
Median Income	109,255		165,727		179,277		179,277	

Source: 2022 (1yr) American Community Survey

Table 3.2. Families by Size of Family and Median Family Income

Family Size	Families		Median Income
	Number	Percent	
2	73,829	42.8	141,442
3	43,304	25.1	183,447
4	35,704	20.7	229,308
5	10,697	6.2	208,462
6	6,353	3.7	189,701
7+	2,736	1.6	188,554
Total	172,623	100.0	179,277

Source: 2022 (1yr) American Community Survey

Table 3.3. Households by Size of Household and Median Household Income

Household Size	Households		Median Income
	Number	Percent	
1	65,410	25.0	71,815
2	85,687	32.7	156,347
3	48,183	18.4	179,277
4	38,736	14.8	227,536
5	12,912	4.9	207,420
6	7,514	2.9	186,469
7+	3,714	1.4	198,039
Total	262,156	100.0	146,028

Source: 2022 (1yr) American Community Survey

Table 3.4. Households by Age of Householder and Median Household Income

Age of Householder	Households		Median Income
	Number	Percent	
Under 35	41,760	15.9	132,373
35-44	51,734	19.7	189,701
45-54	50,020	19.1	182,404
55-64	47,742	18.2	166,770
65+	70,900	27.0	95,163
Total	262,156	100.0	146,028

Source: 2022 (1yr) American Community Survey

Table 3.5. Households by Selected Types of Income

Type of Income	Households		Median Income
	Number	Percent	
Wage or Salary	207,568	79.2	145,924
Self Employment	35,107	13.4	34,396
Interest, Dividends, or Net Rental Income	97,690	37.3	9,068
Social Security	73,528	28.0	22,931
Supplemental Security Income (SSI)	9,961	3.8	9,381
Public Assistance	5,665	2.2	3,023
Retirement, Survivor, or Disability Income	64,336	24.5	26,266

Source: 2022 (1yr) American Community Survey

Table 3.6. Personal Income by Sex

Personal Income	Male		Female		Total	
	Number	Percent	Number	Percent	Number	Percent
No Income	32,065	10.5	48,782	15.8	80,847	13.2
Loss	568	0.2	296	0.1	864	0.1
\$1 - \$9,999	25,046	8.2	32,491	10.5	57,537	9.4
\$10,000 - \$19,999	17,855	5.8	31,099	10.1	48,954	8.0
\$20,000 - \$29,999	17,986	5.9	24,259	7.9	42,245	6.9
\$30,000 - \$39,999	20,888	6.8	22,203	7.2	43,091	7.0
\$40,000 - \$49,999	21,732	7.1	17,974	5.8	39,706	6.5
\$50,000 - \$74,999	41,489	13.6	32,335	10.5	73,824	12.0
\$75,000 - \$99,999	23,855	7.8	25,552	8.3	49,407	8.0
\$100,000 - \$149,999	38,747	12.7	30,472	9.9	69,219	11.3
\$150,000 - \$199,999	19,429	6.3	16,033	5.2	35,462	5.8
\$200,000 and over	46,383	15.2	26,815	8.7	73,198	11.9
Total	306,043	100.0	308,311	100.0	614,354	100.0
Median Income	75,000		52,500		64,000	

Source: 2022 (1yr) American Community Survey

Table 3.7. Selected Types of Income by Sex for the Population 65 Years and Over

Types of Income	Males 65+			Females 65+		
	Number	Percent	Median Income	Number	Percent	Median Income
All Income Types	55,582	100.0	56,024	68,295	100.0	34,813
Wage or Salary	13,873	25.0	62,539	14,173	20.8	32,103
Self Employment	4,964	8.9	30,123	2,818	4.1	18,240
Interest, Dividends, or Net Rental Income	22,400	40.3	17,824	25,275	37.0	13,550
Social Security	43,750	78.7	21,680	52,942	77.5	16,208
Supplemental Security Income (SSI)	1,982	3.6	6,254	5,498	8.1	7,505
Retirement, Survivor, or Disability Income	30,096	54.1	25,015	31,221	45.7	18,762

Source: 2022 (1yr) American Community Survey

— — —Table 3.7. Continued— — —

Type of Income	Total 65+		
	Number	Percent	Median Income
All Income Types	123,877	100.0	43,777
Wage or Salary	28,046	22.6	41,692
Self Employment	7,782	6.3	26,058
Interest, Dividends, or Net Rental Income	47,675	38.5	15,635
Social Security	96,692	78.1	18,762
Supplemental Security Income (SSI)	7,480	6.0	7,453
Retirement, Survivor, or Disability Income	61,317	49.5	22,514

Source: 2022 (1yr) American Community Survey

Table 3.8. Per Capita Income

Per Capita Income
83,740

Source: 2022 (1yr) American Community Survey

4. Poverty

Table 4.1. Race/Ethnicity by Poverty Status

Race/Ethnicity	Total	Poverty Level				
		Below 100%	Poverty Rate	Below 150%	Below 200%	Below 300%
White, Not Hispanic	254,567	12,115	4.8	17,470	25,576	40,788
Black, Not Hispanic	14,879	1,858	12.5	3,615	4,306	5,542
Asian, Not Hispanic	229,512	11,906	5.2	17,512	22,558	36,196
Hispanic	170,648	18,617	10.9	26,945	37,439	66,182
Total	720,929	51,343	7.1	74,476	100,685	163,243

Source: 2022 (1yr) American Community Survey

Table 4.2. Age by Poverty Status

Age Group	Total	Poverty Level				
		Below 100%	Poverty Rate	Below B150%	Below 200%	Below 300%
Under 18	136,373	10,810	7.9	15,708	20,341	29,366
18-34	152,063	12,257	8.1	16,500	22,745	42,862
35-49	156,483	9,892	6.3	15,520	19,860	30,120
50-64	143,598	7,879	5.5	11,163	17,421	26,686
65+	132,412	10,505	7.9	15,585	20,318	34,209
Total	720,929	51,343	7.1	74,476	100,685	163,243

Source: 2022 (1yr) American Community Survey

Table 4.3. Families by Family Type and Poverty Status

Family Type	Families		
	Total	Below Poverty	Poverty Rate
Married-Couple Families	132,730	3,053	2.3
With Related Children	56,791	1,096	1.9
Without Related Children	75,939	1,957	2.6
Male Householder, No Wife Present	13,393	889	6.6
With Related Children	5,417	612	11.3
Without Related Children	7,976	277	3.5
Female Householder, No Husband Present	26,500	3,437	13.0
With Related Children	12,252	2,174	17.7
Without Related Children	14,248	1,263	8.9
Total Families	172,623	7,379	4.3
With Related Children	74,460	3,882	5.2
Without Related Children	98,163	3,497	3.6

Source: 2022 (1yr) American Community Survey

Table 4.4. Presence of Parent in Family by Poverty Status for Related Children Under 18 Years

Presence of Parent	Total	Below Poverty	Poverty Rate
Both Parents	92,168	1,846	2.0
Father Only	7,454	1,032	13.8
Mother Only	18,526	4,391	23.7
Neither	1,650	33	2.0
Unrelated Child	508	508	100.0
Total	120,306	7,810	6.5

Source: 2022 (1yr) American Community Survey

Table 4.5. Poverty by Age and Race/Ethnicity

	White Not Hispanic	Black, Not Hispanic	Asian, Not Hispanic	Hispanic	All
Under 18	0.0		0.0	0.1	0.1
18-24	0.0	0.7	0.2	0.1	0.1
25-34	0.1	0.2	0.0	0.1	0.1
35-49	0.0	0.1	0.0	0.1	0.1
50-64	0.0	0.1	0.0	0.1	0.1
65-74	0.1	0.1	0.1	0.1	0.1
75+	0.1	0.2	0.1	0.1	0.1
Total	0.0	0.1	0.1	0.1	0.1

Median Age

Source: 2022 (1yr) American Community Survey

5. Educational Attainment

Table 5.1. Educational Attainment by Sex
(Universe: Population Aged 25+)

Educational Attainment	Male		Female		Total	
	Number	Percent	Number	Percent	Number	Percent
Less than High School	25,888	9.8	26,124	9.6	52,012	9.7
High School Graduate	40,577	15.3	36,786	13.6	77,363	14.4
Some College, but less than 1 year	13,508	5.1	12,756	4.7	26,264	4.9
One or more years of college, No Degree	26,389	10.0	26,070	9.6	52,459	9.8
Associate's Degree	15,376	5.8	19,590	7.2	34,966	6.5
Bachelor's Degree	74,937	28.3	80,408	29.7	155,345	29.0
Master's Degree	44,090	16.7	46,278	17.1	90,368	16.9
Professional Degree	10,712	4.0	13,576	5.0	24,288	4.5
Doctoral Degree	13,319	5.0	9,292	3.4	22,611	4.2
Total	264,796	100.0	270,880	100.0	535,676	100.0

Source: 2022 (1yr) American Community Survey

Figure 5 - 1: Educational Attainment Over Time

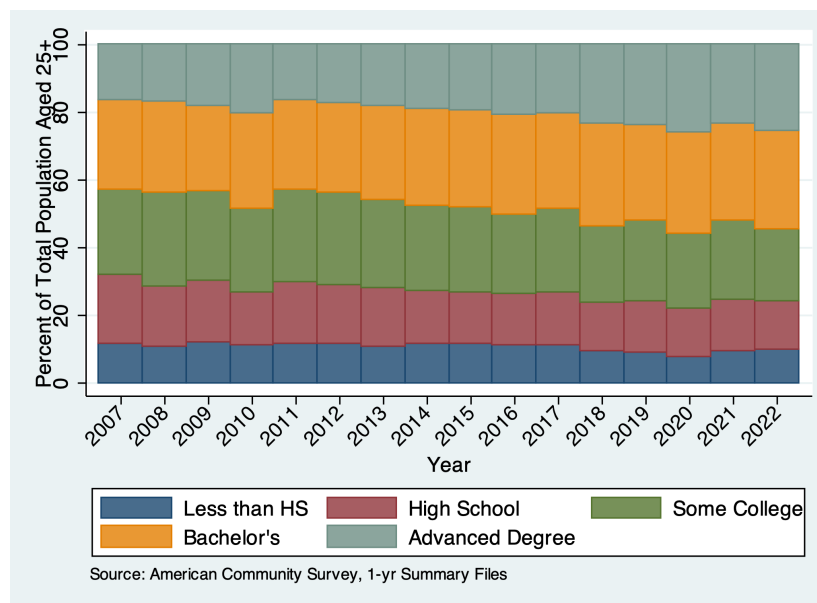

Table 5.2. Educational Attainment by Race

Educational Attainment	White, Not Hispanic		Black, Not Hispanic		Asian, Not Hispanic	
	Number	Percent	Number	Percent	Number	Percent
Not a High School Graduate	6,206	3.0	716	5.6	11,864	6.6
High School Graduate	24,827	12.1	2,651	20.9	18,817	10.5
Some College or Associate's Degree	43,769	21.3	4,354	34.3	31,518	17.6
Bachelor's Degree	67,349	32.8	2,053	16.2	62,347	34.8
Master's Degree or Higher	63,052	30.7	2,917	23.0	54,471	30.4
Total	205,203	100.0	12,691	100.0	179,017	100.0
High School Graduate or Higher	198,997	97.0	11,975	94.4	167,153	93.4
Bachelor's Degree or Higher	130,401	63.5	4,970	39.2	116,818	65.3
Median Level of Educational Attainment		14.0		13.5		14.0

Source: 2022 (1yr) American Community Survey

---Table 5.2. Continued---

Educational Attainment	Hispanic		Total	
	Number	Percent	Number	Percent
Not a High School Graduate	30,919	28.0	52,012	9.7
High School Graduate	25,791	23.4	77,363	14.4
Some College or Associate's Degree	26,641	24.2	113,689	21.2
Bachelor's Degree	16,371	14.8	155,345	29.0
Master's Degree or Higher	10,533	9.6	137,267	25.6
Total	110,255	100.0	535,676	100.0
High School Graduate or Higher	79,336	72.0	483,664	90.3
Bachelor's Degree or Higher	26,904	24.4	292,612	54.6
Median Level of Educational Attainment		12.0		14.0

Source: 2022 (1yr) American Community Survey

Table 5.3. Educational Attainment by Nativity

Educational Attainment	Native		Foreign Born				Total
	Number	Percent	Naturalized	Percent	Noncitizen	Percent	
Not a High School Graduate	10,154	3.4	18,744	12.9	23,114	24.8	52,012
High School Graduate	43,574	14.7	18,833	13.0	14,956	16.0	77,363
Some College or Associate's Degree	72,192	24.3	28,439	19.6	13,058	14.0	113,689
Bachelor's Degree	96,722	32.5	42,582	29.3	16,041	17.2	155,345
Master's Degree or Higher	74,662	25.1	36,589	25.2	26,016	27.9	137,267
Total	297,304	100.0	145,187	100.0	93,185	100.0	535,676
High School Graduate or Higher	287,150	96.6	126,443	87.1	70,071	75.2	483,664
Bachelor's Degree or Higher	171,384	57.6	79,171	54.5	42,057	45.1	292,612
Median Level of Educational Attainment		14.0		14.0		13.5	

Source: 2022 (1yr) American Community Survey

Table 5.4. High School Diploma or Higher by Age and Sex

Age Group	Male		Female		Total	
	Number	Percent of Age	Number	Percent of Age	Number	Percent of Age
25-34	49,484	92.7	44,588	94.3	94,072	93.4
35-49	71,594	89.6	70,520	91.7	142,114	90.6
50-64	65,020	90.1	65,685	91.4	130,705	90.7
65+	52,810	89.0	63,963	85.5	116,773	87.1
Total	238,908	90.2	244,756	90.4	483,664	90.3

Source: 2022 (1yr) American Community Survey

Table 5.5. Bachelor's Degree or Higher by Age and Sex

Age Group	Male		Female		Total	
	Number	Percent of Age	Number	Percent of Age	Number	Percent of Age
25-34	30,315	56.8	29,326	62.0	59,641	59.2
35-49	47,257	59.1	50,140	65.2	97,397	62.1
50-64	37,123	51.4	39,130	54.4	76,253	52.9
65+	28,363	47.8	30,958	41.4	59,321	44.2
Total	143,058	54.0	149,554	55.2	292,612	54.6

Source: 2022 (1yr) American Community Survey

Table 5.6. Earnings by Educational Attainment

Earnings	Not a High School Graduate		High School Graduate		Some College or Associate's Degree	
	Number	Percent	Number	Percent	Number	Percent
Less than \$10,000	905	4.4	1,389	3.9	466	0.9
\$10,000 - \$24,999	3,530	17.1	3,919	11.1	3,644	7.1
\$25,000 - \$39,999	4,953	23.9	9,261	26.2	7,411	14.5
\$40,000 - \$59,999	6,818	33.0	7,883	22.3	12,397	24.2
\$60,000 - \$79,999	2,167	10.5	4,866	13.8	9,302	18.2
\$80,000 - \$99,999	710	3.4	3,556	10.1	5,213	10.2
\$100,000 and over	1,598	7.7	4,467	12.6	12,774	24.9
Total	20,681	100.0	35,341	100.0	51,207	100.0
Median Earnings	41,692		49,822		63,581	

Source: 2022 (1yr) American Community Survey

— — —Table 5.6. Continued— — —

Earnings	Bachelor's Degree		Master's Degree or Higher		Total	
	Number	Percent	Number	Percent	Number	Percent
Less than \$10,000	1,357	1.5	1,219	1.4	5,336	1.9
\$10,000 - \$24,999	5,530	6.2	1,683	1.9	18,306	6.5
\$25,000 - \$39,999	4,103	4.6	1,561	1.8	27,289	9.7
\$40,000 - \$59,999	8,299	9.4	3,609	4.2	39,006	13.8
\$60,000 - \$79,999	10,880	12.3	4,007	4.6	31,222	11.1
\$80,000 - \$99,999	10,258	11.6	5,773	6.7	25,510	9.0
\$100,000 and over	48,305	54.4	68,658	79.4	135,802	48.1
Total	88,732	100.0	86,510	100.0	282,471	100.0
Median Earnings	104,231		171,981		93,808	

Source: 2022 (1yr) American Community Survey

Table 5.7. Median Earnings by Educational Attainment and Race/Ethnicity

Educational Attainment	White, Not Hispanic	Black, Not Hispanic	Asian, Not Hispanic	Hispanic	Total
Not a High School Graduate	62,539	26,058	37,523	41,692	41,692
High School Graduate	72,962	34,396	41,692	38,566	46,904
Some College or Associate's Degree	78,173	74,004	57,327	62,539	63,581
Bachelor's Degree	130,289	62,539	93,808	93,808	104,231
Master's Degree or Higher	166,770	104,231	195,954	138,627	171,981
Total	119,866	74,004	104,231	52,116	93,808

Source: 2022 (1yr) American Community Survey

Table 5.8. Median Earnings by Educational Attainment and Sex

Educational Attainment	Male	Female	Total
Less than High School	41,692	29,185	41,692
Some High School	52,116	23,973	44,924
High School Graduate	52,116	35,334	46,904
Some College, No Degree	57,327	45,862	52,116
Associate's Degree	72,962	66,708	67,750
Bachelor's Degree	114,654	84,427	102,146
Master's Degree	182,404	130,289	156,347
Professional Degree	209,505	208,462	208,462
Doctoral Degree	208,462	156,347	184,489
Total	99,020	83,385	88,596

Source: 2022 (1yr) American Community Survey

6. Health Insurance

Table 6.1. Health Insurance Coverage Status by Selected Characteristics

Characteristic	Total	Covered	Not Covered	Percent Not Covered
Civilian Noninstitutionalized Population	725,081	697,179	27,902	3.8
Age Group				
Under 19	140,094	137,011	3,083	2.2
19-26	67,453	62,823	4,630	6.9
27-34	85,168	78,774	6,394	7.5
35-49	156,356	146,931	9,425	6.0
50-64	143,598	140,251	3,347	2.3
60-74	74,980	74,117	863	1.2
65+	57,432	57,272	160	0.3
Sex				
Male	361,938	345,764	16,174	4.5
Female	363,143	351,415	11,728	3.2
Educational Attainment (Persons Age 25+)				
Not a High School Graduate	51,644	44,992	6,652	12.9
High School Graduate	77,027	71,310	5,717	7.4
Some College or Associate's Degree	111,527	107,653	3,874	3.5
Bachelor's Degree	154,692	151,758	2,934	1.9
Master's Degree or Higher	136,910	134,893	2,017	1.5
Citizenship				
U.S. Citizen	613,873	600,063	13,810	2.2
Native	463,947	453,417	10,530	2.3
Naturalized	149,926	146,646	3,280	2.2
Not a U.S. Citizen	111,208	97,116	14,092	12.7
Poverty Status				
Below Poverty	51,758	45,502	6,256	12.1
At or Above Poverty	673,323	651,677	21,646	3.2
.	256,355	252,371	3,984	1.6
.	15,212	13,971	1,241	8.2
.	172,423	155,098	17,325	10.0
.	229,683	225,458	4,225	1.8

Source: 2022 (1yr) American Community Survey

Table 6.2. Health Insurance Coverage by Type

Health Plan Type	Covered	Percent of Civilian Noninstitutionalized Population
Private	569,680	78.6
Medicaid (Medi-Cal)	104,028	14.3
Medicare	129,458	17.9
TRICARE, VA, or Other Military	8,877	1.2

Source: 2022 (1yr) American Community Survey

Table 6.3. Private Health Insurance Coverage by Age

Age Group	Total	Covered	Percent Covered
Under 18	140,094	115,983	82.8
18-26	67,453	51,367	76.2
27-34	85,168	67,799	79.6
35-49	156,356	132,197	84.5
50-64	143,598	122,319	85.2
60-74	74,980	45,412	60.6
75+	57,432	34,603	60.3
Total	725,081	569,680	78.6

Source: 2022 (1yr) American Community Survey

Table 6.4. Medicaid ("Medi-Cal") Coverage by Age

Age Group	Total	Covered	Percent Covered
Under 18	140,094	25,199	18.0
18-26	67,453	13,588	20.1
27-34	85,168	11,150	13.1
35-49	156,356	16,615	10.6
50-64	143,598	18,118	12.6
60-74	74,980	8,644	11.5
75+	57,432	10,714	18.7
Total	725,081	104,028	14.3

Source: 2022 (1yr) American Community Survey

Table 6.5. Medicare Coverage by Age

Age Group	Total	Covered	Percent Covered
Under 65	592,669	7,326	1.2
65-74	74,980	66,364	88.5
75+	57,432	55,768	97.1
Total	725,081	129,458	17.9

Source: 2022 (1yr) American Community Survey

7. Geographic Mobility

Table 7.1. Geographic Mobility in the Past Year by Type of Move

Type of Move	Number	Percent
From Abroad	10,968	12.0
From a Different State	11,866	12.9
Within California	68,888	75.1
Total	91,722	100.0

Source: 2022 (1yr) American Community Survey

Figure 7 - 1: Mobility Trends Over Time

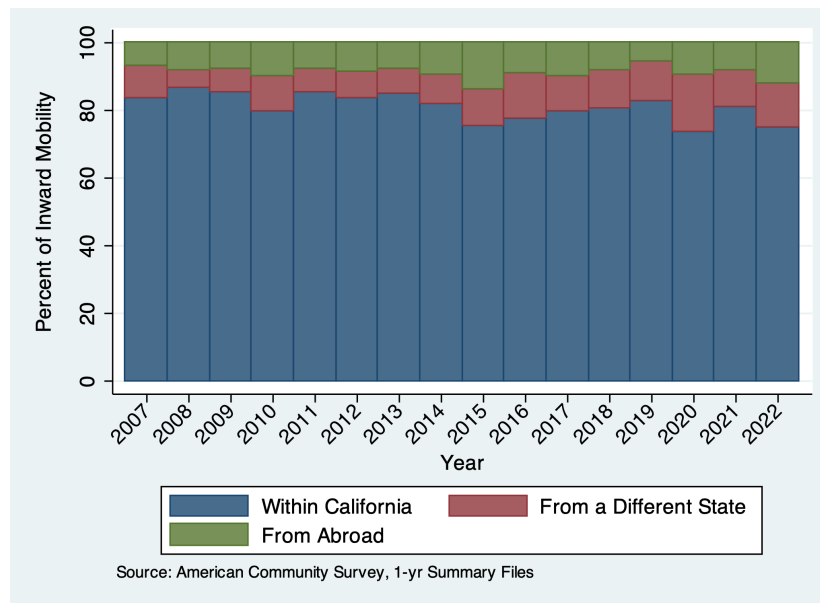

Table 7.2. Geographic Mobility in the Past Year by Selected Characteristics

Characteristic	Total	Nonmover	Mover	Percent Moved
Population 1 year and Over	721,650	629,928	91,722	12.7
Age Group				
1-17	132,734	116,987	15,747	11.9
18-24	53,240	41,836	11,404	21.4
25-34	100,673	71,381	29,292	29.1
35-49	156,820	135,550	21,270	13.6
50-64	144,058	136,267	7,791	5.4
60-74	75,607	72,973	2,634	3.5
75+	58,518	54,934	3,584	6.1
Median Age	41	44	31	
Sex				
Male	361,936	316,382	45,554	12.6
Female	359,714	313,546	46,168	12.8
Race/Ethnicity				
White, Not Hispanic	255,824	230,437	25,387	9.9
Black, Not Hispanic	15,375	13,941	1,434	9.3
Asian, Not Hispanic	227,981	196,012	31,969	14.0
Hispanic	171,641	145,615	26,026	15.2
Nativity				
Native - Born in California	344,944	307,788	37,156	10.8
Native - Born Elsewhere	115,229	99,459	15,770	13.7
Foreign Born	261,477	222,681	38,796	14.8
Marital Status				
Never Married	218,923	178,920	40,003	18.3
Married	308,455	277,065	31,390	10.2
Separated	11,537	9,776	1,761	15.3
Widowed	29,342	27,318	2,024	6.9
Divorced	46,097	43,052	3,045	6.6
Educational Attainment (Persons Age 25+)				
Not a High School Graduate	52,012	45,139	6,873	13.2
High School Graduate	77,363	72,380	4,983	6.4
Some College or Associate's Degree	113,689	101,817	11,872	10.4
Bachelor's Degree	155,345	136,207	19,138	12.3
Master's Degree or Higher	137,267	115,562	21,705	15.8
Employment Status (Persons Age 15+)				
Civilian Labor Force - Employed	384,729	327,626	57,103	14.8
Civilian Labor Force - Unemployed	13,475	11,900	1,575	11.7
Armed Forces	622	183	439	70.6
Not in the Labor Force	207,138	188,779	18,359	8.9

Source: 2022 (1yr) American Community Survey

**Table 7.3. Interstate Geographic Mobility in the Past Year
by Selected Characteristics**

Characteristic	To: San Mateo County From: Another State		From: San Mateo County To: Another State	
	Number	Percent	Number	Percent
Total Movers	11, 866	100.0	2, 802	100.0
Age Group				
1-17	1, 045	8.8	0	0.0
18-24	1, 890	15.9	944	33.7
25-34	5, 155	43.4	1, 230	43.9
35-49	3, 045	25.7	0	0.0
50-64	488	4.1	310	11.1
65+	243	2.0	318	11.3
Sex				
Male	6, 159	51.9	1, 304	46.5
Female	5, 707	48.1	1, 498	53.5
Race/Ethnicity				
White, Not Hispanic	4, 826	40.7	2, 708	96.6
Black, Not Hispanic	120	1.0	0	0.0
Asian, Not Hispanic	3, 764	31.7	0	0.0
Hispanic	1, 648	13.9	0	0.0
Nativity				
Native	6, 443	54.3	2, 802	100.0
Foreign Born	5, 423	45.7	0	0.0
Household Income				
Less than \$20,000	444	3.7	0	0.0
\$20,000 - \$49,999	1, 620	13.7	1, 026	36.6
\$50,000 - \$74,999	918	7.7	0	0.0
\$75,000 - \$124,999	1, 922	16.2	956	34.1
\$125,000 - \$199,999	1, 409	11.9	408	14.6
\$200,000+	5, 448	45.9	0	0.0
Poverty Status (Persons for whom Poverty Status is Determined)	11, 773	100.0	2, 390	100.0
Below Poverty	2, 153	18.3	390	16.3
At or Above Poverty	9, 620	81.7	2, 000	83.7
Marital Status	10, 956	100.0	2, 802	100.0
Never Married	7, 773	70.9	1, 766	63.0
Married	2, 573	23.5	408	14.6
Separated, Widowed, or Divorced	610	5.6	628	22.4
Educational Attainment (Persons Age 25+)	8, 931	100.0	1, 858	100.0
Less than a Bachelor's Degree	2, 022	22.6	1, 026	55.2
Bachelor's Degree or Higher	6, 909	77.4	832	44.8
Households	578	100.0	170	100.0
Family Households	409	70.8	0	0.0
Nonfamily Households	169	29.2	170	100.0
.	105	0.9	412	14.7

Source: 2022 (1yr) American Community Survey

**Table 7.4. Interstate Geographic Mobility in the Past Year
by Selected Characteristics**

U.S. Region	To: San Mateo County From Other States in		From: San Mateo County To Other States in	
	Number	Percent	Number	Percent
Midwest	2,453	20.7	0	0.0
Northeast	3,686	31.1	0	0.0
South	4,161	35.1	94	3.4
West	1,566	13.2	2,708	96.6
Total	11,866	100.0	2,802	100.0

Source: 2022 (1yr) American Community Survey

Table 7.5: Earnings Distribution by Worker Mobility

Educational Attainment	Live in San Mateo County Work Elsewhere		Work in San Mateo County Live Elsewhere		Live and Work in San Mateo County		Quintile Upper Bound
	Number	Percent	Number	Percent	Number	Percent	
Bottom Quintile	17,944	17.6	26,745	18.9	67,286	24.7	31,269
Second Quintile	19,099	18.7	26,660	18.9	49,714	18.2	58,369
Third Quintile	21,166	20.8	33,621	23.8	48,399	17.7	101,104
Fourth Quintile	23,203	22.8	27,967	19.8	52,912	19.4	171,981
Top Quintile	20,462	20.1	26,402	18.7	54,624	20.0	

Source: 2022 (1yr) American Community Survey

8. Foreign Born

Table 8.1. Age by Nativity and Sex

Age Group	Male	Native Female	Total	Foreign Born			Percent Foreign Born
				Male	Female	Total	
Under 10	35,383	34,196	69,579	2,883	2,126	5,009	6.7
10-19	39,412	33,767	73,179	1,991	4,364	6,355	8.0
20-29	30,544	28,048	58,592	14,168	11,945	26,113	30.8
30-39	33,869	30,343	64,212	24,364	21,753	46,117	41.8
40-49	29,218	22,930	52,148	21,604	27,995	49,599	48.7
50-59	27,076	23,908	50,984	21,768	23,931	45,699	47.3
60-69	23,839	24,331	48,170	19,565	22,312	41,877	46.5
70-79	14,475	17,241	31,716	10,493	13,738	24,231	43.3
80+	7,604	10,891	18,495	6,678	10,333	17,011	47.9
Total	241,420	225,655	467,075	123,514	138,497	262,011	35.9

Source: 2022 (1yr) American Community Survey

Table 8.2. Race/Ethnicity by Nativity

Race/Ethnicity	Native	Foreign Born				Percent Foreign Born
		Naturalized	Noncitizen	Percent Noncitizen	Total	
White, Not Hispanic	220,436	27,027	11,062	29.0	38,089	14.7
Black, Not Hispanic	13,715	902	838	48.2	1,740	11.3
Asian, Not Hispanic	93,610	90,334	46,341	33.9	136,675	59.4
Hispanic	99,281	26,415	47,602	64.3	74,017	42.7
Total	467,075	150,629	111,382	42.5	262,011	35.9

Source: 2022 (1yr) American Community Survey

Table 8.3. World Region of Birth

Region of Birth	Number	Percent
Africa	3,247	1.2
Central America	65,478	25.1
North America	5,177	2.0
South America	11,252	4.3
Eastern Asia	95,748	36.7
South Central Asia	2,397	0.9
South Eastern Asia	39,135	15.0
Western Asia (Middle East)	8,365	3.2
Europe	24,717	9.5
Other	5,632	2.2
Total	261,148	100.0

Source: 2022 (1yr) American Community Survey

Table 8.4. Top Five Countries of Birth by Citizenship Status

Country of Birth	Naturalized	Percent Naturalized	Noncitizen	Percent Noncitizen	Total Foreign Born
All Countries	150,464	57.6	110,684	42.4	261,148
China	25,803	56.3	20,032	43.7	45,835
Philippines	32,517	81.3	7,480	18.7	39,997
Mexico	11,070	29.3	26,716	70.7	37,786
India	7,137	53.3	6,257	46.7	13,394
El Salvador	5,212	42.8	6,967	57.2	12,179

Source: 2022 (1yr) American Community Survey

Table 8.5. Year of Entry into the U.S. by Citizenship Status for San Mateo County Foreign-Born Population

Year of Entry into the U.S.	Naturalized	Percent Naturalized	Noncitizen	Percent Noncitizen	Total Foreign Born
Before 1950	480				
1950-1959	4,423	94.6	251	5.4	4,674
1960-1969	13,557	92.8	1,055	7.2	14,612
1970-1979	26,225	91.7	2,360	8.3	28,585
1980-1989	36,693	83.4	7,327	16.6	44,020
1990-1999	30,337	68.9	13,704	31.1	44,041
2000-2011	38,914	31.0	86,685	69.0	125,599
2000-2005	16,335	51.6	15,350	48.4	31,685
2006-2011	22,579	24.0	71,335	76.0	93,914
Total	150,629	57.5	111,382	42.5	262,011

Source: 2022 (1yr) American Community Survey

Table 8.6. Year of Entry into the U.S. by Citizenship Status for San Mateo County Mexican-Born Population

Year of Entry into the U.S.	Naturalized	Percent Naturalized	Noncitizen	Percent Noncitizen	Total Mexican Born
1950-1959	394	100.0	0	0.0	394
1960-1969	1,638	70.9	672	29.1	2,310
1970-1979	4,048	87.9	556	12.1	4,604
1980-1989	7,056	55.9	5,558	44.1	12,614
1990-1999	4,270	22.0	15,178	78.0	19,448
2000-2011	13,437	24.0	42,450	76.0	55,887
2000-2005	1,231	13.3	8,049	86.7	9,280
2006-2011	1,136	12.9	7,685	87.1	8,821
Total	11,070	29.3	26,716	70.7	37,786

Source: 2002 (1yr) American Community Survey

9. Language

Table 9.1. Language Spoken at Home and Ability to Speak English by Age

Age Group	Total	Speaks a Language Other than English at Home		Speaks English Less than "Well"	
		Number	Percent of Age	Number	Percent of Age
5-17	105,060	38,227	36.4	2,899	2.8
18-24	53,240	23,196	43.6	2,203	4.1
25-64	401,551	186,807	46.5	28,828	7.2
65+	134,125	55,561	41.4	14,249	10.6
Total	693,976	303,791	43.8	48,179	6.9

Source: 2022 (1yr) American Community Survey

Table 9.2. Top Ten Languages Spoken at Home Other than English by Ability to Speak English

Language	Number	Percent of Age	Speaks English Less than "Well"	
			Number	Percent Speaks English Less than "Well"
All Languages	303,791	100.0	48,179	15.9
	112,063	36.9	26,749	23.9
	39,386	13.0	7,643	19.4
	30,046	9.9	1,090	3.6
	20,283	6.7	4,378	21.6
	15,703	5.2	854	5.4
	8,813	2.9	50	0.6
	7,639	2.5	158	2.1
	6,347	2.1	455	7.2
	6,075	2.0	657	10.8
	5,572	1.8	1,285	23.1

Source: 2022 (1yr) American Community Survey

Table 9.3. Language Spoken at Home by Age and Poverty Status in the Past 12 Months

Age Group	Total			Speaks Only English			Speaks a Language Other than English		
	Number	Below Poverty	Percent Below Poverty	Number	Below Poverty	Percent Below Poverty	Number	Below Poverty	Percent Below Poverty
5-17	103,173	9,136	8.9	65,983	4,941	7.5	37,190	4,195	11.3
18-24	52,233	6,389	12.2	29,507	2,736	9.3	22,726	3,653	16.1
25-64	399,911	23,639	5.9	214,306	11,203	5.2	185,605	12,436	6.7
65+	132,412	10,505	7.9	77,432	5,368	6.9	54,980	5,137	9.3
Total	687,729	49,669	7.2	387,228	24,248	6.3	300,501	25,421	8.5

Source: 2022 (1yr) American Community Survey

Table 9.4. Language Spoken at Home and Ability to Speak English by Educational Attainment

Educational Attainment	Total	Speaks Only English		Speaks a Language Other than English	
		Number	Percent	Number	Percent
Not a High School Graduate	52,012	12,981	4.4	39,031	16.1
High School Graduate	77,363	41,833	14.3	35,530	14.7
Some College or Associate's Degree	113,689	66,850	22.8	46,839	19.3
Bachelor's Degree or Higher	292,612	171,644	58.5	120,968	49.9
Total	535,676	293,308	100.0	242,368	100.0

Source: 2022 (1yr) American Community Survey

---Table 9.4. Continued---

Educational Attainment	Speaks a Language Other than English at Home and Speaks English Less than "Well"	
	Number	Percent
Not a High School Graduate	22,182	51.5
High School Graduate	11,122	25.8
Some College or Associate's Degree	5,482	12.7
Bachelor's Degree or Higher	4,291	10.0
Total	43,077	100.0

Source: 2022 (1yr) American Community Survey

10. Disability

Table 10.1. Age by Sex and Disability Status

Age Group	Male		Female		Total	
	With a Disability	Percent of Age	With a Disability	Percent of Age	With a Disability	Percent of Age
5-17	2,798	5.1	2,791	5.6	5,589	5.3
18-34	3,962	5.0	5,097	7.0	9,059	5.9
35-64	9,994	6.6	10,773	7.2	20,767	6.9
65-74	6,398	18.3	7,061	17.6	13,459	18.0
75+	9,763	41.7	16,087	47.3	25,850	45.0
Total	32,915	9.1	41,809	11.5	74,724	10.3

Source: 2022 (1yr) American Community Survey

Table 10.2. Age by Type of Disability

Age Group	Civilian Noninstitutionalized Population	Type of Disability					
		Hearing Difficulty	Percent of Age	Vision Difficulty	Percent of Age	Cognitive Difficulty	Percent of Age
Under 5	35,110	0	0.0	0	0.0	0	0.0
5-17	104,984	972	0.9	829	0.8	3,695	3.5
18-64	452,575	5,169	1.1	4,604	1.0	17,884	4.0
65+	132,412	17,671	13.3	6,443	4.9	10,344	7.8
Total	725,081	23,812	3.3	11,876	1.6	31,923	4.4

Source: 2022 (1yr) American Community Survey

---Table 10.2. Continued---

Age Group	Civilian Noninstitutionalized Population	Type of Disability					
		Ambulatory Difficulty	Percent of Age	Self-Care Difficulty	Percent of Age	Indep. Living Difficulty	Percent of Age
Under 5	35,110	0	0.0	0	0.0	0	0.0
5-17	104,984	1,168	1.1	662	0.6	674	0.6
18-64	452,575	7,924	1.8	3,665	0.8	10,747	2.4
65+	132,412	24,747	18.7	12,343	9.3	21,196	16.0
Total	725,081	33,839	4.7	16,670	2.3	32,617	4.5

Source: 2022 (1yr) American Community Survey

Table 10.3. Race/Ethnicity by Disability Status

Race/Ethnicity	Total	With a Disability	Percent with a Disability
White, Not Hispanic	256,355	30,414	11.9
Black, Not Hispanic	15,212	3,208	21.1
Asian, Not Hispanic	229,683	20,052	8.7
Hispanic	172,423	16,841	9.8
Total	725,081	74,724	10.3

Source: 2022 (1yr) American Community Survey

11. Veterans

Table 11.1. Age by Sex and Veteran Status

Age Group	Male			Female			Total		
	Number	Veterans	Percent Veterans	Number	Veterans	Percent Veterans	Number	Veterans	Percent Veterans
18-34	80,466	1,020	1.3	73,008	128	0.2	153,474	1,148	0.7
35-54	105,116	2,568	2.4	101,741	537	0.5	206,857	3,105	1.5
55-64	46,972	2,918	6.2	46,866	82	0.2	93,838	3,000	3.2
65-74	35,338	3,193	9.0						
75+	23,972	8,736	36.4	34,546	194	0.6	58,518	8,930	15.3
Total	291,864	18,435	6.3	296,430	941	0.3	588,294	19,376	3.3

Source: 2022 (1yr) American Community Survey

Table 11.2. Race/Ethnicity by Veteran Status

Race/Ethnicity	Total	Veterans	Percent Veterans
White, Not Hispanic	220,843	10,224	4.6
Black, Not Hispanic	13,250	934	7.0
Asian, Not Hispanic	192,436	4,112	2.1
Hispanic	129,695	2,908	2.2
Total	588,294	19,376	3.3

Source: 2022 (1yr) American Community Survey

Table 11.3. Veterans by Period of Service

Period of Service	Total	Percent
Total Veterans	19,376	100.0
2 nd Gulf War (9/2001 or Later)	3,611	18.6
1 st Gulf War (8/1990 to 8/2001)	3,070	15.8
Vietnam Era	7,607	39.3
Korean War	1,956	10.1
World War II	125	0.6
Between Conflicts/Wars	4,432	22.9
Pre-World War II	0	0.0

Source: 2022 (1yr) American Community Survey

Table 11.4. Veterans by Period of Service and Poverty Status

Period of Service	Total	Below Poverty	Poverty Rate
Total Veterans	18,591	898	4.8
2 nd Gulf War (9/2001 or Later)	3,496	113	3.2
1 st Gulf War (8/1990 to 8/2001)	3,064	112	3.7
Vietnam Era	7,201	376	5.2
Korean War	2,009	81	4.0
World War II	125	0	0.0
Between Conflicts/Wars	4,239	216	5.1
Pre-World War II	0	0	

Source: 2022 (1yr) American Community Survey

12. Fertility

Table 12.1. Women who had a birth in the past 12 Months by Marital Status and Age

Age Group	Total	Women who had a birth in the past 12 months			
		Number	Percent	Rate per 1,000 Women	Percent Unmarried
15-19	18,612	0	0.0	0	
20-24	18,819	814	10.8	43	76.0
25-29	21,174	882	11.7	42	67.6
30-34	26,101	1,797	23.8	69	16.9
35-39	25,995	2,753	36.5	106	12.1
40-44	26,698	1,133	15.0	42	15.0
45-49	24,227	163	2.2	7	31.9
Total	161,626	7,542	100.0	47	27.5

Source: 2022 (1yr) American Community Survey

Table 12.2. Women who had a Birth in the Past 12 Months by Marital Status and Race/Ethnicity

Age Group	Total	Women who had a birth in the past 12 months			
		Number	Percent	Rate per 1,000 Women	Percent Unmarried
White, Not Hispanic	46,331	2,158	28.6	47	13.4
Black, Not Hispanic	2,782	110	1.5	40	100.0
Asian, Not Hispanic	57,629	3,568	47.3	62	26.9
Hispanic	43,594	1,516	20.1	35	41.3
Total	161,626	7,542	100.0	47	27.5

Source: 2022 (1yr) American Community Survey

13. Self Employed

Table 13.1. Race/Ethnicity

Race/Ethnicity	Number	Percent of:	
		Self Employed	Population
White, Not Hispanic	24,161	44.4	9.3
Black, Not Hispanic	465	0.9	3.0
American Indian and Alaska Native, Not Hispanic	23	0.0	2.2
Asian, Not Hispanic	14,321	26.3	6.2
Native Hawaiian and Other Pacific Islander, Not Hispanic	523	1.0	6.2
Some Other Race, Not Hispanic	253	0.5	3.7
Two or More Races, Not Hispanic	1,833	3.4	5.2
Hispanic	12,835	23.6	7.4
Total	54,414	100.0	7.5

Source: 2022 (1yr) American Community Survey

Table 13.2. Major Industry Group by Sex

Major Industry Group	Male		Female		Total	
	Number	Percent	Number	Percent	Number	Percent
Agriculture, Forestry, Fishing, and Hunting	115	0.5	75	0.4	190	0.5
Construction	4,179	17.3	297	1.7	4,476	10.7
Manufacturing	1,438	5.9	301	1.7	1,739	4.2
Wholesale Trade	867	3.6	325	1.9	1,192	2.9
Retail Trade	1,544	6.4	1,420	8.1	2,964	7.1
Transportation and Utilities	1,828	7.6	318	1.8	2,146	5.1
Information	330	1.4	318	1.8	648	1.6
Financial Activities	2,139	8.8	2,097	12.0	4,236	10.2
Professional and Business Services	7,995	33.0	3,926	22.4	11,921	28.6
Educational and Health Services	2,065	8.5	3,962	22.6	6,027	14.4
Leisure and Hospitality	1,050	4.3	1,010	5.8	2,060	4.9
Other Services	651	2.7	3,475	19.8	4,126	9.9
Total	24,201	100.0	17,524	100.0	41,725	100.0

Source: 2022 (1yr) American Community Survey

Table 13.3. Major Occupation Group by Sex

Major Occupation Group	Male		Female		Total	
	Number	Percent	Number	Percent	Number	Percent
Management, Business, and Financial	1,649	6.8	580	3.3	2,229	5.3
Computer, Engineering, and Science	2,718	11.2	1,214	6.9	3,932	9.4
Education	1,074	4.4	282	1.6	1,356	3.2
Legal, Community Service, Arts, and Media	1,782	7.4	2,160	12.3	3,942	9.4
Healthcare Practitioners and Technicians	1,684	7.0	1,985	11.3	3,669	8.8
Healthcare Support	154	0.6	1,448	8.3	1,602	3.8
Food Preparation and Service	553	2.3	328	1.9	881	2.1
Building and Grounds Cleaning and Maintenance	1,809	7.5	1,142	6.5	2,951	7.1
Personal Care and Service	1,918	7.9	3,943	22.5	5,861	14.0
Sales and Related	1,841	7.6	2,064	11.8	3,905	9.4
Office and Administrative Support	588	2.4	1,285	7.3	1,873	4.5
Construction and Extraction	2,910	12.0	114	0.7	3,024	7.2
Installation, Maintenance, and Repair	1,222	5.0	662	3.8	1,884	4.5
Production	1,598	6.6	187	1.1	1,785	4.3
Transportation and Material Moving	2,701	11.2	130	0.7	2,831	6.8
Total	24,201	100.0	17,524	100.0	41,725	100.0

Source: 2022 (1yr) American Community Survey

Table 13.4. Personal Income by Sex

Personal Income	Male		Female		Total	
	Number	Percent	Number	Percent	Number	Percent
No Income	586	1.9	1,448	6.0	2,034	3.7
Loss	252	0.8			252	0.5
\$1 - \$9,999	2,678	8.9	3,241	13.4	5,919	10.9
\$10,000 - \$19,999	1,455	4.8	2,432	10.0	3,887	7.1
\$20,000 - \$29,999	2,193	7.3	2,417	10.0	4,610	8.5
\$30,000 - \$39,999	2,815	9.3	2,408	9.9	5,223	9.6
\$40,000 - \$49,999	2,220	7.3	2,205	9.1	4,425	8.1
\$50,000 - \$74,999	5,177	17.1	3,143	13.0	8,320	15.3
\$75,000 - \$99,999	2,162	7.2	1,610	6.7	3,772	6.9
\$100,000 - \$149,999	3,280	10.9	1,839	7.6	5,119	9.4
\$150,000 - \$199,999	2,261	7.5	1,227	5.1	3,488	6.4
\$200,000 and over	5,128	17.0	2,237	9.2	7,365	13.5
Total	30,207	100.0	24,207	100.0	54,414	100.0
Median Income	70,000		45,000		60,000	

Source: 2022 (1yr) American Community Survey

Table 13.5. Per Capita Income

Group	Per Capita Income
Self Employed	95,431
All	83,740

Source: 2022 (1yr) American Community Survey

Table 13.6. Educational Attainment by Sex

Educational Attainment	Male		Female		Total	
	Number	Percent	Number	Percent	Number	Percent
Less than High School	3,217	11.0	1,744	7.4	4,961	9.3
High School Graduate	3,764	12.8	2,849	12.0	6,613	12.5
Some College, but less than 1 year	2,186	7.4	1,846	7.8	4,032	7.6
One or more years of college, No Degree	3,881	13.2	3,023	12.8	6,904	13.0
Associate's Degree	1,559	5.3	1,483	6.3	3,042	5.7
Bachelor's Degree	6,613	22.5	6,288	26.5	12,901	24.3
Master's Degree	4,543	15.5	3,604	15.2	8,147	15.4
Professional Degree	2,382	8.1	1,851	7.8	4,233	8.0
Doctoral Degree	1,230	4.2	1,003	4.2	2,233	4.2
Total	29,375	100.0	23,691	100.0	53,066	100.0

Source: 2022 (1yr) American Community Survey

Table 13.7. Educational Attainment by Race

Educational Attainment	White, Not Hispanic		Black, Not Hispanic		Asian, Not Hispanic	
	Number	Percent	Number	Percent	Number	Percent
Not a High School Graduate	313	1.3			1,424	10.1
High School Graduate	2,023	8.5			1,149	8.2
Some College or Associate's Degree	5,701	23.9	258	55.5	3,070	21.8
Bachelor's Degree	7,004	29.4			4,853	34.5
Master's Degree or Higher	8,795	36.9	207	44.5	3,570	25.4
Total	23,836	100.0	465	100.0	14,066	100.0
High School Graduate or Higher	23,523	98.7	465	100.0	12,642	89.9
Bachelor's Degree or Higher	15,799	66.3	207	44.5	8,423	59.9
Median Level of Educational Attainment		14.0		13.5		14.0

Source: 2022 (1yr) American Community Survey

— — —Table 13.7. Continued— — —

Educational Attainment	Hispanic		Total	
	Number	Percent	Number	Percent
Not a High School Graduate	3,104	25.6	4,961	9.3
High School Graduate	3,155	26.0	6,613	12.5
Some College or Associate's Degree	3,589	29.6	13,978	26.3
Bachelor's Degree	745	6.1	12,901	24.3
Master's Degree or Higher	1,526	12.6	14,613	27.5
Total	12,119	100.0	53,066	100.0
High School Graduate or Higher	9,015	74.4	48,105	90.7
Bachelor's Degree or Higher	2,271	18.7	27,514	51.8
Median Level of Educational Attainment		12.0		14.0

Source: 2022 (1yr) American Community Survey

Table 13.8. High School Diploma or Higher by Age and Sex

Age Group	Male		Female		Total	
	Number	Percent of Age	Number	Percent of Age	Number	Percent of Age
25-34	1,840	100.0	1,794	96.5	3,634	98.2
35-49	5,454	81.6	6,204	91.5	11,658	86.6
50-64	11,720	90.8	8,989	92.1	20,709	91.4
65+	7,144	89.8	4,960	93.6	12,104	91.3
Total	26,158	89.0	21,947	92.6	48,105	90.7

Source: 2022 (1yr) American Community Survey

Table 13.9. Bachelor's Degree or Higher by Age and Sex

Age Group	Male		Female		Total	
	Number	Percent of Age	Number	Percent of Age	Number	Percent of Age
25-34	734	39.9	922	49.6	1,656	44.8
35-49	4,000	59.9	4,263	62.9	8,263	61.4
50-64	5,805	45.0	4,546	46.6	10,351	45.7
65+	4,229	53.2	3,015	56.9	7,244	54.7
Total	14,768	50.3	12,746	53.8	27,514	51.8

Source: 2022 (1yr) American Community Survey

Table 13.10. Earnings by Educational Attainment

Earnings	Not a High School Graduate		High School Graduate		Some College or Associate's Degree	
	Number	Percent	Number	Percent	Number	Percent
Less than \$10,000	164	5.0	69	1.5	912	10.3
\$10,000 - \$24,999	776	23.4	901	20.2	336	3.8
\$25,000 - \$39,999	863	26.1	621	13.9	1,530	17.3
\$40,000 - \$59,999	739	22.3	470	10.5	2,046	23.2
\$60,000 - \$79,999	265	8.0	888	19.9	1,822	20.6
\$80,000 - \$99,999	234	7.1	412	9.2	696	7.9
\$100,000 and over	269	8.1	1,100	24.7	1,487	16.8
Total	3,310	100.0	4,461	100.0	8,829	100.0
Median Earnings	37,523		66,708		52,116	

Source: 2022 (1yr) American Community Survey

— — —Table 13.10. Continued— — —

Earnings	Bachelor's Degree		Master's Degree or Higher		Total	
	Number	Percent	Number	Percent	Number	Percent
Less than \$10,000	359	4.5	196	2.2	1,700	5.0
\$10,000 - \$24,999	1,033	12.8	272	3.0	3,318	9.8
\$25,000 - \$39,999	797	9.9	400	4.4	4,211	12.5
\$40,000 - \$59,999	928	11.5	1,172	12.9	5,355	15.9
\$60,000 - \$79,999	940	11.7	818	9.0	4,733	14.0
\$80,000 - \$99,999	773	9.6	622	6.8	2,737	8.1
\$100,000 and over	3,229	40.1	5,627	61.8	11,712	34.7
Total	8,059	100.0	9,107	100.0	33,766	100.0
Median Earnings	75,046		130,289		70,877	

Source: 2022 (1yr) American Community Survey

Table 13.11. Median Earnings by Educational Attainment and Race/Ethnicity

Educational Attainment	White, Not Hispanic	Black, Not Hispanic	Asian, Not Hispanic	Hispanic	Total
Not a High School Graduate	10, 423		72, 962	35, 439	37, 523
High School Graduate	78, 173		41, 692	52, 116	66, 708
Some College or Associate's Degree	52, 116	6, 254	48, 989	62, 539	52, 116
Bachelor's Degree	84, 427		72, 962	130, 289	75, 046
Master's Degree or Higher	135, 500	54, 200	145, 924	135, 500	130, 289
Total	83, 385	54, 200	72, 962	52, 116	70, 877

Source: 2022 (1yr) American Community Survey

Table 13.12. Median Earnings by Educational Attainment and Sex

Educational Attainment	Male	Female	Total
Less than High School	52, 116	41, 692	41, 692
Some High School	35, 439	0	35, 439
High School Graduate	67, 750	10, 423	46, 904
Some College, No Degree	57, 327	50, 031	50, 031
Associate's Degree	31, 269	0	20, 846
Bachelor's Degree	83, 385	27, 100	58, 369
Master's Degree	118, 823	41, 692	88, 596
Professional Degree	208, 462	125, 077	171, 981
Doctoral Degree	156, 347	0	156, 347
Total	67, 750	36, 481	57, 327

Source: 2022 (1yr) American Community Survey

14. Not Employed: Unemployed or Out of Labor Force

Universe: Population 15 years and over, either technically out of the labor force or unemployed.

Table 14.1. Race/Ethnicity

Race/Ethnicity	Number	Percent
White, Not Hispanic	93,766	42.5
Black, Not Hispanic	5,632	2.6
American Indian and Alaska Native, Not Hispanic	641	0.3
Asian, Not Hispanic	64,476	29.2
Native Hawaiian and Other Pacific Islander, Not Hispanic	3,421	1.6
Some Other Race, Not Hispanic	1,021	0.5
Two or More Races, Not Hispanic	8,190	3.7
Hispanic	43,466	19.7
Total	220,613	100.0

Source: 2022 (1yr) American Community Survey

Table 14.2. Marital Status by Sex

Marital Status	Male		Female		Total	
	Number	Percent	Number	Percent	Number	Percent
Never Married	37,894	40.4	33,650	26.5	71,544	32.4
Married	45,396	48.4	61,232	48.3	106,628	48.3
Separated	901	1.0	1,914	1.5	2,815	1.3
Widowed	4,218	4.5	18,870	14.9	23,088	10.5
Divorced	5,328	5.7	11,210	8.8	16,538	7.5
Total	93,737	100.0	126,876	100.0	220,613	100.0

Source: 2022 (1yr) American Community Survey

Table 14.3. Household Size by Tenure

Household Size	Households				Persons	
	Number	Percent	Percent Owner Occupied	Percent Renter Occupied	Number	Percent
1	25,725	31.3	60.6	39.4	25,725	12.2
2	32,077	39.1	81.3	18.7	68,635	32.4
3	10,137	12.3	84.7	15.3	43,329	20.5
4	8,384	10.2	61.4	38.6	35,166	16.6
5	4,092	5.0	68.6	31.4	17,454	8.2
6+	1,712	2.1	68.5	31.5	21,373	10.1
Total	82,127	100.0	72.3	27.7	211,682	100.0
Mean Household Size		2.2	0.2	0.4		

Source: 2022 (1yr) American Community Survey

Table 14.4. Families by Number of Workers and Median Family Income

Number of Workers	Families	Percent	Median Family Income
Zero	49,131		120,387
One	3,329		70,148
Two	212		14,071
Total	52,672		118,094

Source: 2022 (1yr) American Community Survey

Table 14.5. Families by Size of Family and Median Family Income

Family Size	Families		Median Family Income
	Number	Percent	
2	29,930	58.4	
3	10,338	20.2	
4	6,243	12.2	
5	3,436	6.7	
6	698	1.4	
7+	611	1.2	
Total	51,256	100.0	

Source: 2022 (1yr) American Community Survey

Table 14.6. Households by Selected Types of Income

Type of Income	Households		Median Income
	Number	Percent	
Wage or Salary	18,367	22.4	8,338
Self Employment	2,399	2.9	13,550
Interest, Dividends, or Net Rental Income	44,121	53.7	18,762
Social Security	62,379	76.0	22,931
Supplemental Security Income (SSI)	8,928	10.9	9,485
Public Assistance	3,214	3.9	3,335
Retirement, Survivor, or Disability Income	49,688	60.5	31,269

Source: 2022 (1yr) American Community Survey

Table 14.7. Educational Attainment by Sex

Educational Attainment	Male		Female		Total	
	Number	Percent	Number	Percent	Number	Percent
Less than High School	7,592	10.3	16,285	14.9	23,877	13.0
High School Graduate	13,880	18.8	19,343	17.7	33,223	18.1
Some College, but less than 1 year	5,350	7.3	5,695	5.2	11,045	6.0
One or more years of college, No Degree	9,595	13.0	12,530	11.5	22,125	12.1
Associate's Degree	4,717	6.4	8,457	7.7	13,174	7.2
Bachelor's Degree	19,292	26.1	29,441	26.9	48,733	26.6
Master's Degree	8,884	12.0	13,357	12.2	22,241	12.1
Professional Degree	2,495	3.4	3,009	2.7	5,504	3.0
Doctoral Degree	1,975	2.7	1,311	1.2	3,286	1.8
Total	73,780	100.0	109,428	100.0	183,208	100.0

Source: 2022 (1yr) American Community Survey

Table 14.8. Hight School Diploma or Higher by Age and Sex

Age Group	Male		Female		Total	
	Number	Percent of Age	Number	Percent of Age	Number	Percent of Age
25-34	6, 132	89.3	7, 500	84.8	13, 632	86.7
35-49	7, 420	88.9	13, 231	80.9	20, 651	83.6
50-64	12, 378	90.7	20, 917	86.8	33, 295	88.2
65+	40, 258	89.6	51, 495	85.7	91, 753	87.4
Total	66, 188	89.7	93, 143	85.1	159, 331	87.0

Source: 2022 (1yr) American Community Survey

Table 14.9. Health Insurance Coverage by Type

Health Plan Type	Covered	Percent of Civilian Noninstitutionalized Population
Private	133, 960	61.7
Medicaid (Medi-Cal)	51, 978	23.9
Medicare	104, 894	48.3
TRICARE, VA, or Other Military	5, 879	2.7

Source: 2022 (1yr) American Community Survey

Table 14.10. Private Health Insurance Coverage by Age

Age Group	Total	Covered	Percent Covered
Under 18	13, 937	11, 638	83.5
18-26	25, 778	17, 398	67.5
27-34	12, 493	5, 957	47.7
35-49	24, 427	15, 960	65.3
50-64	37, 288	24, 538	65.8
60-74	50, 049	26, 899	53.7
75+	53, 274	31, 570	59.3
Total	217, 246	133, 960	61.7

Source: 2022 (1yr) American Community Survey

Table 14.11. Age by Sex and Disability Status

Age Group	Male		Female		Total	
	With a Disability	Percent of Age	With a Disability	Percent of Age	With a Disability	Percent of Age
5-17	257	3.5	249	3.8	506	3.6
18-34	2, 046	11.0	2, 365	12.0	4, 411	11.5
35-64	4, 210	19.8	6, 368	15.7	10, 578	17.1
65-74	4, 164	18.5	6, 173	22.4	10, 337	20.7
75+	9, 455	44.1	15, 704	49.4	25, 159	47.2
Total	20, 132	22.1	30, 859	24.5	50, 991	23.5

Source: 2022 (1yr) American Community Survey

Table 14.12. Race/Ethnicity by Disability Status

Race/Ethnicity	Total	With a Disability	Percent with a Disability
White, Not Hispanic	91,788	22,557	24.6
Black, Not Hispanic	5,389	2,455	45.6
Asian, Not Hispanic	64,078	13,877	21.7
Hispanic	42,817	8,624	20.1
Total	217,246	50,991	23.5

Source: 2022 (1yr) American Community Survey

15. Home Ownership

Table 15.1. Tenure by Race - Households

Race	Home Owners			Renters			All Households	
	Number	Percent	% Own	Number	Percent	% Rent	Number	Percent
White, Not Hispanic	176,924	40.1	68.4	81,601	28.4	31.6	258,525	35.5
All Minorities	264,592	59.9	56.2	205,969	71.6	43.8	470,561	64.5
Black, Not Hispanic	7,250	1.6	46.9	8,205	2.9	53.1	15,455	2.1
American Indian and Alaska Native, Not Hispanic	242	0.1	22.8	819	0.3	77.2	1,061	0.1
Asian, Not Hispanic	157,231	35.6	68.3	73,054	25.4	31.7	230,285	31.6
Native Hawaiian and Other Pac Isl, Not Hispanic	5,452	1.2	64.2	3,041	1.1	35.8	8,493	1.2
Some Other Race, Not Hispanic	4,896	1.1	71.6	1,942	0.7	28.4	6,838	0.9
Two or More Races, Not Hispanic	22,170	5.0	63.1	12,961	4.5	36.9	35,131	4.8
Hispanic	67,351	15.3	38.9	105,947	36.8	61.1	173,298	23.8
Total	441,516	100.0	60.6	287,570	100.0	39.4	729,086	100.0

Source: 2022 (1yr) American Community Survey